

Maps of Health Disparities in Shelby County, TN

Infant Mortality Rate, Shelby County, by Zip Code, 2015-2020

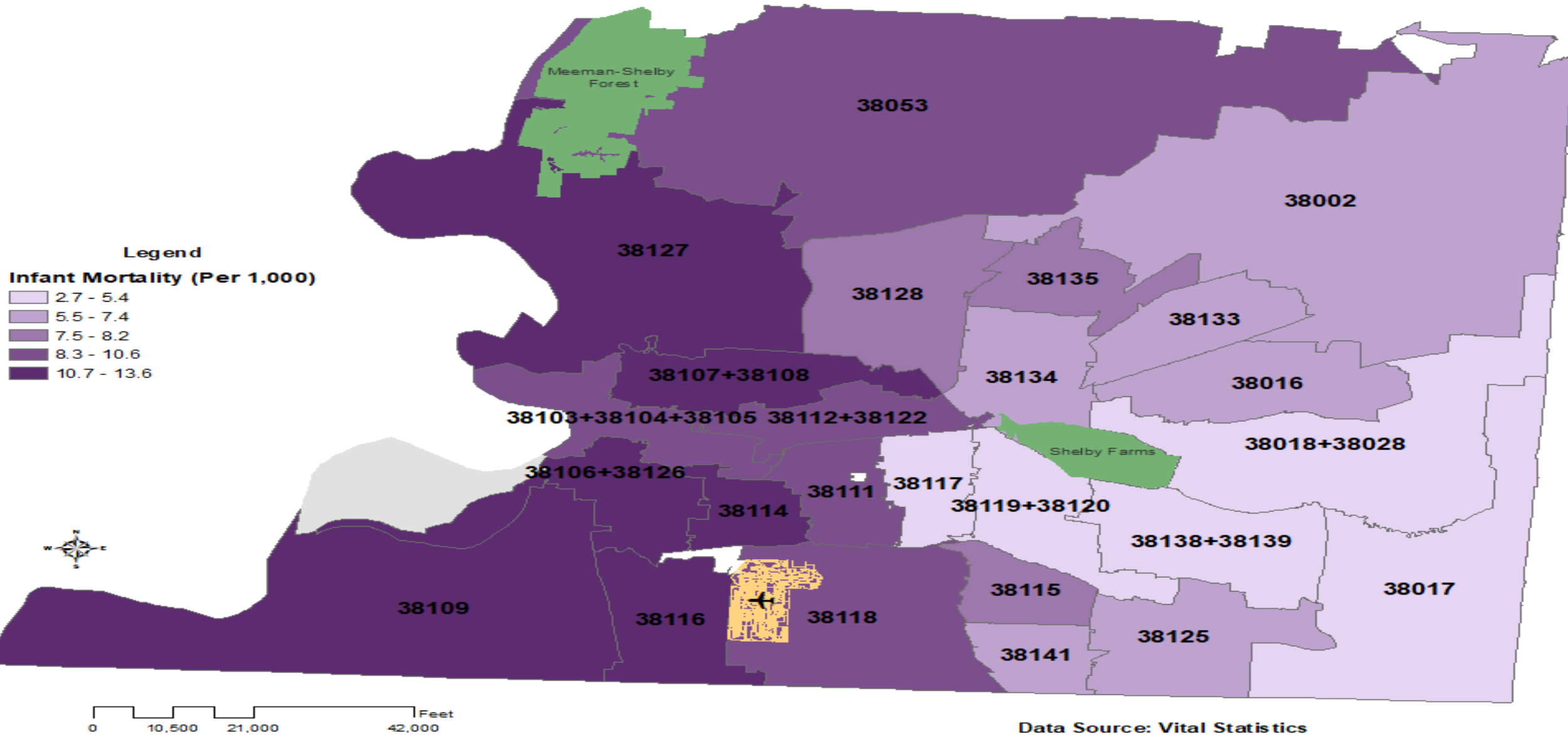

Data Source: Tennessee Department of Health, Office of Policy, Planning and Assessment, Division of Health Statistics, Birth and Death Certificate Files for Shelby County Residents, 2015– 2020. Use of these data does not imply TDH agrees or disagrees with any presentations, analyses, interpretations or conclusions herein. Prepared by Shelby County Health Department (SCHD), Office of Epidemiology and Infectious Diseases 09/30/2022.

Life Expectancy at Birth in Shelby County TN 2016-2020

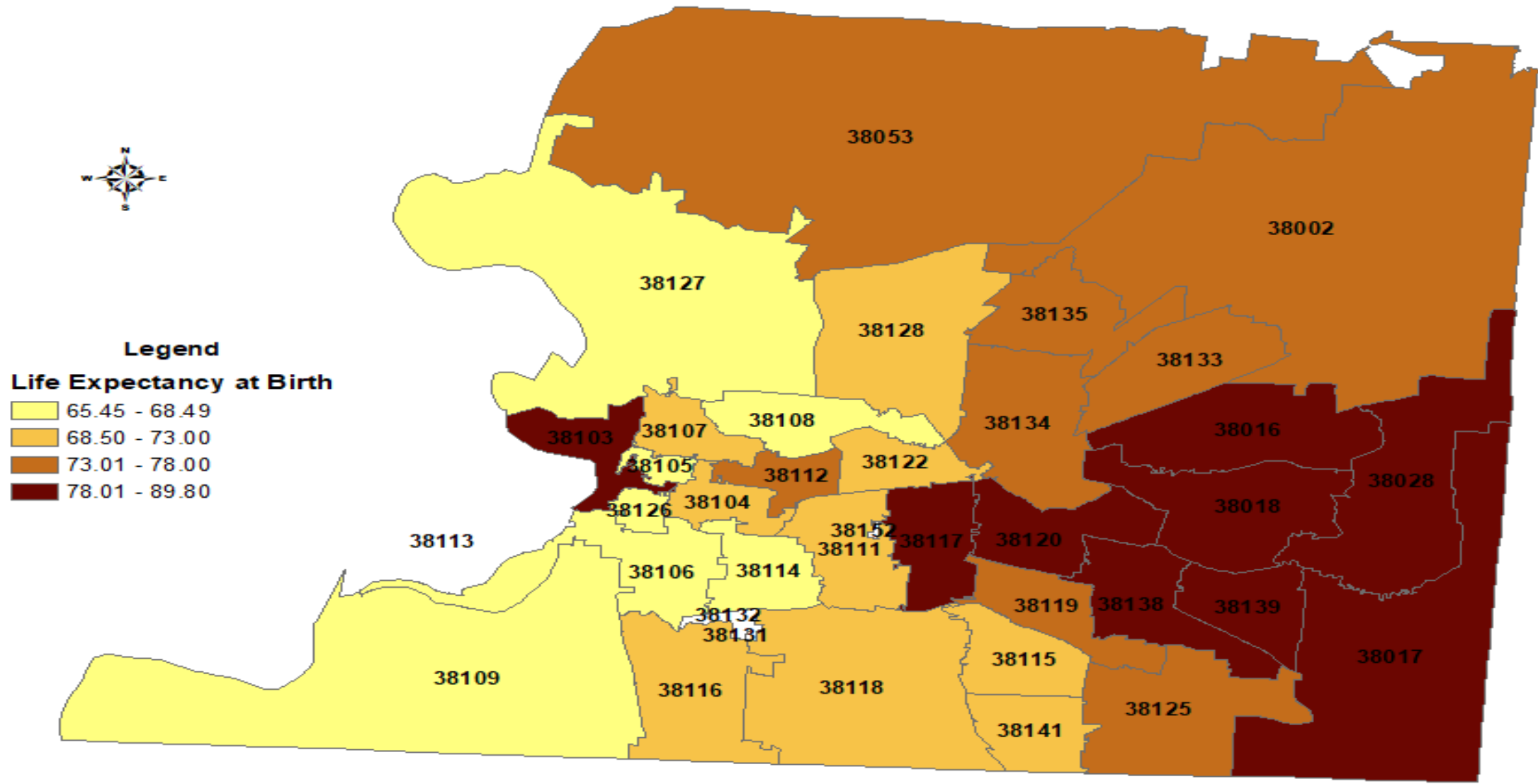

Data Source: Tennessee Department of Health, Office of Policy, Planning and Assessment, Division of Health Statistics, Death Certificate Files for Shelby County Residents, 2012–2020; United States Census, ACS 2016–2020 5-year population estimates. Use of these data does not imply TDH agrees or disagrees with any presentations, analyses, interpretations, or conclusions herein. Map Prepared by Shelby County Health Department (SCHD), Office of Epidemiology and Infectious Diseases.

Data Source: Vital Statistics, Death Certificate Data



CORRELATION BETWEEN EHI AND LE IN SHELBY
COUNTY TN ZIP CODES 2015

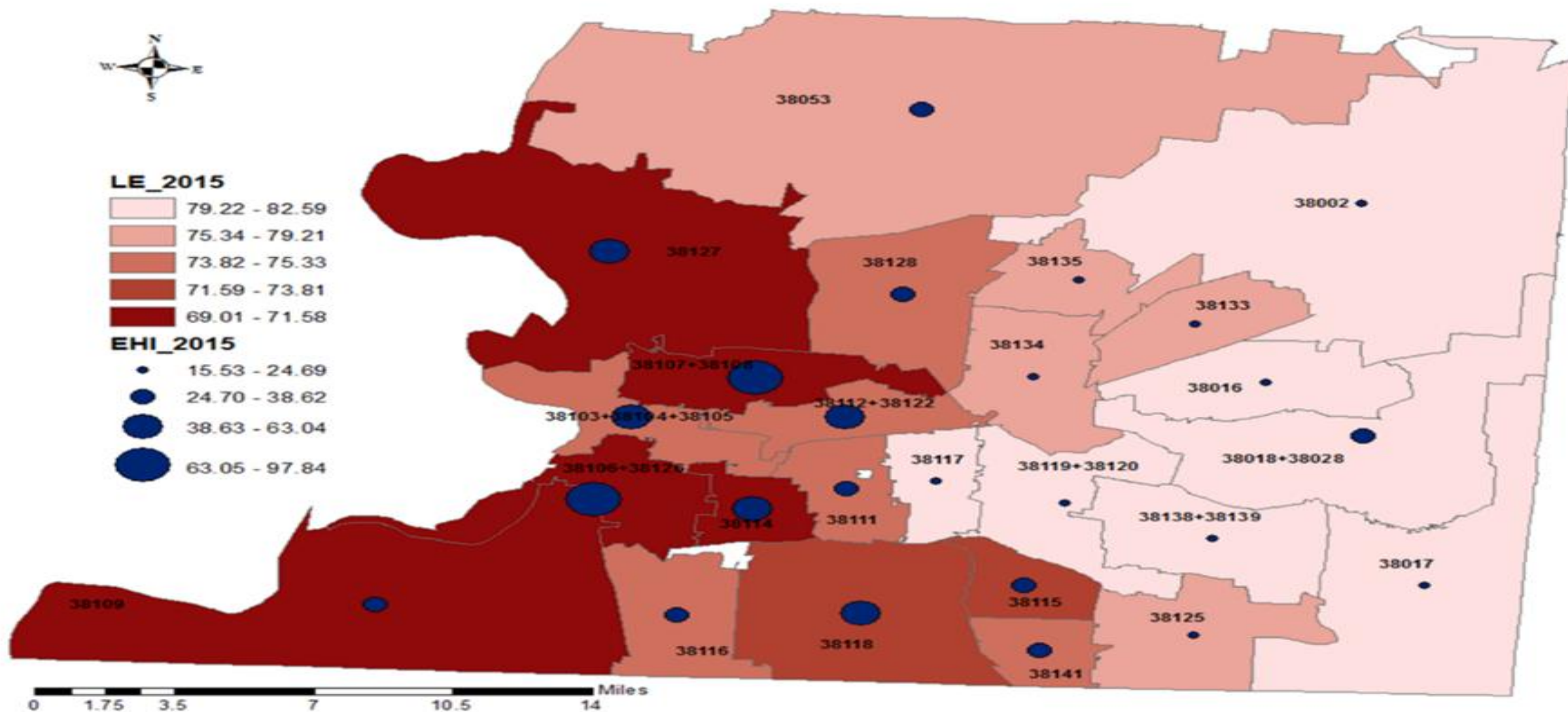

Map by Office of Epidemiology and Infectious Diseases- Ogari

Data source- Vital statistics Death Data TDH and American Community Survey 5-year Estimates

Heart Disease Mortality Rates in Shelby County TN 2010-2014

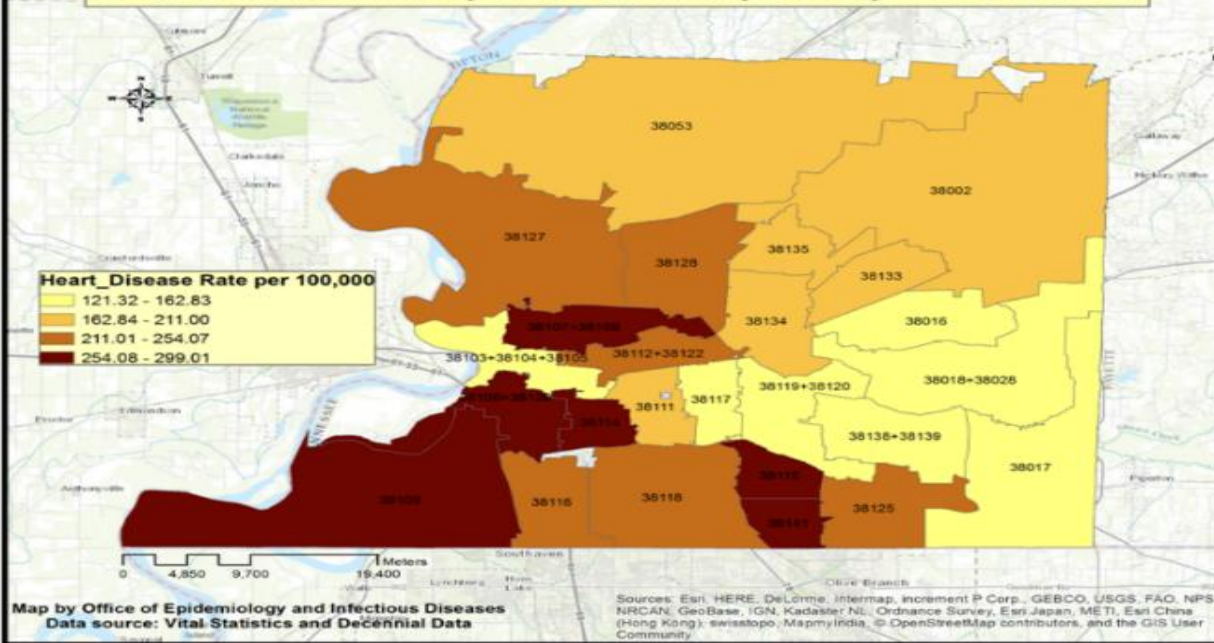

Malignant Neoplasms Mortality Rates in Shelby County TN 2010-2014

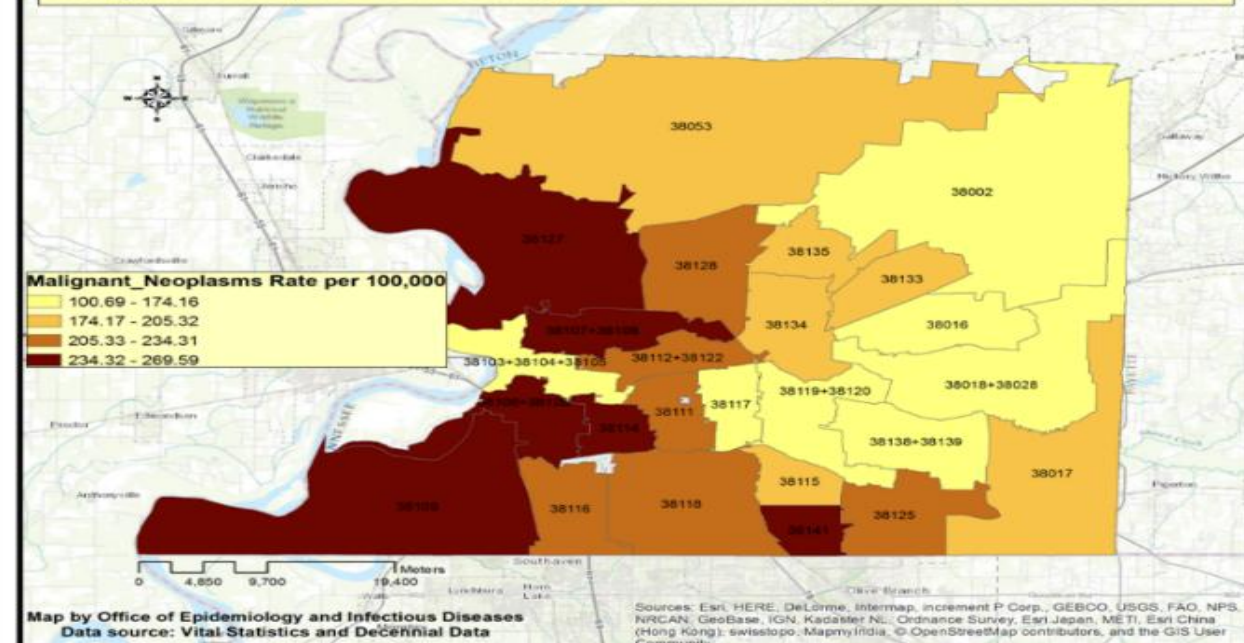

Stroke Mortality Rates in Shelby County TN 2010-2014

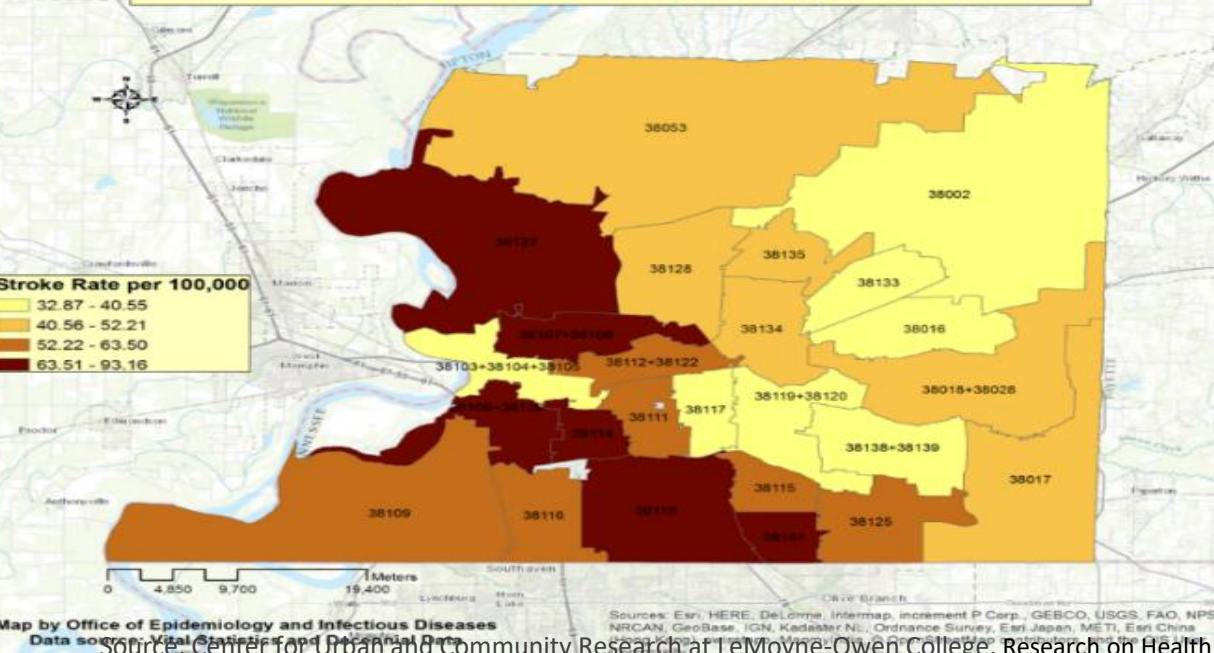

Diabetes Mortality Rates in Shelby County TN 2010-2014

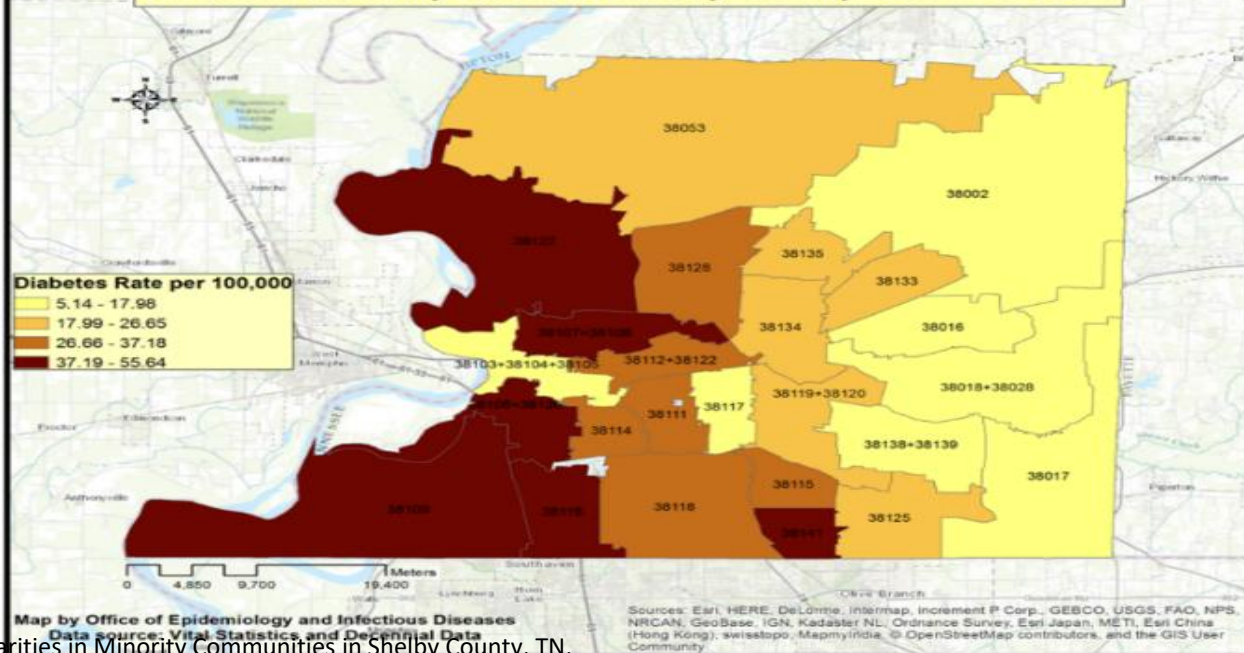

2024 Health Equity Index

Zip Code: Shelby

Measurement Period: 2024

Data Source: Conduent Healthy Communities Institute

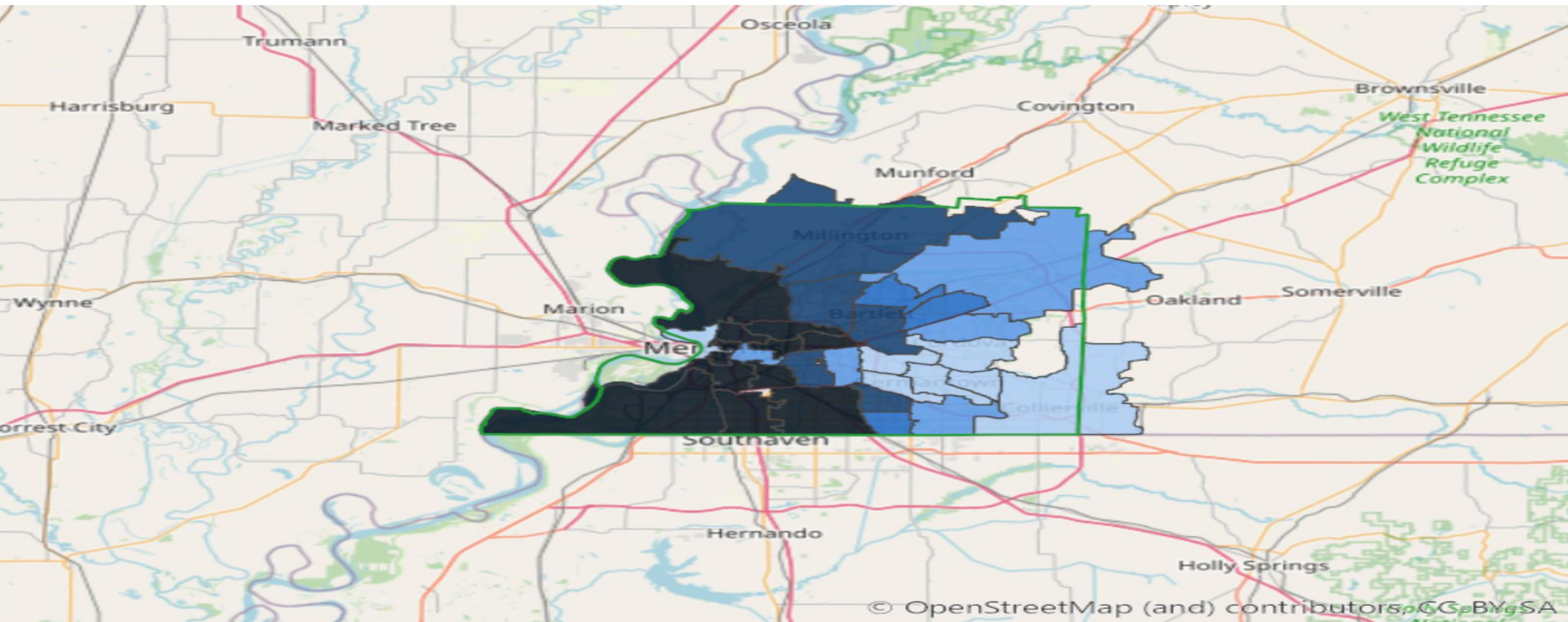

MAP LEGEND

greater need →



Index values are not comparable across measurement periods. Index values and rankings are specific to a measurement period, showing the relative ranking of a location in comparison to other similar locations at that time.

December 20, 2024

www.healthiershelby.com

2024 Food Insecurity Index

Zip Code: Shelby

Measurement Period: 2024

Data Source: Conduent Healthy Communities Institute

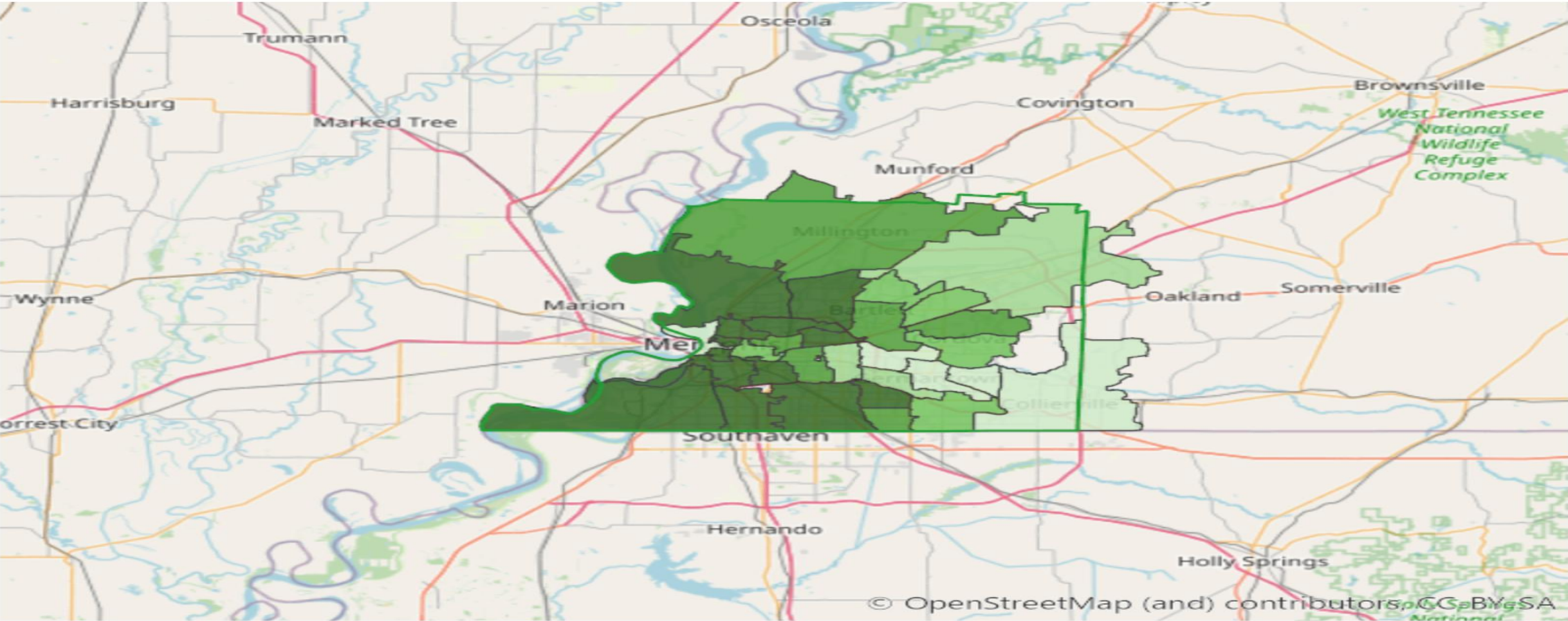

MAP LEGEND

greater need →



Index values are not comparable across measurement periods. Index values and rankings are specific to a measurement period, showing the relative ranking of a location in comparison to other similar locations at that time.

2024 Mental Health Index

Zip Code: Shelby

Measurement Period: 2024
Data Source: Conduent Healthy Communities Institute

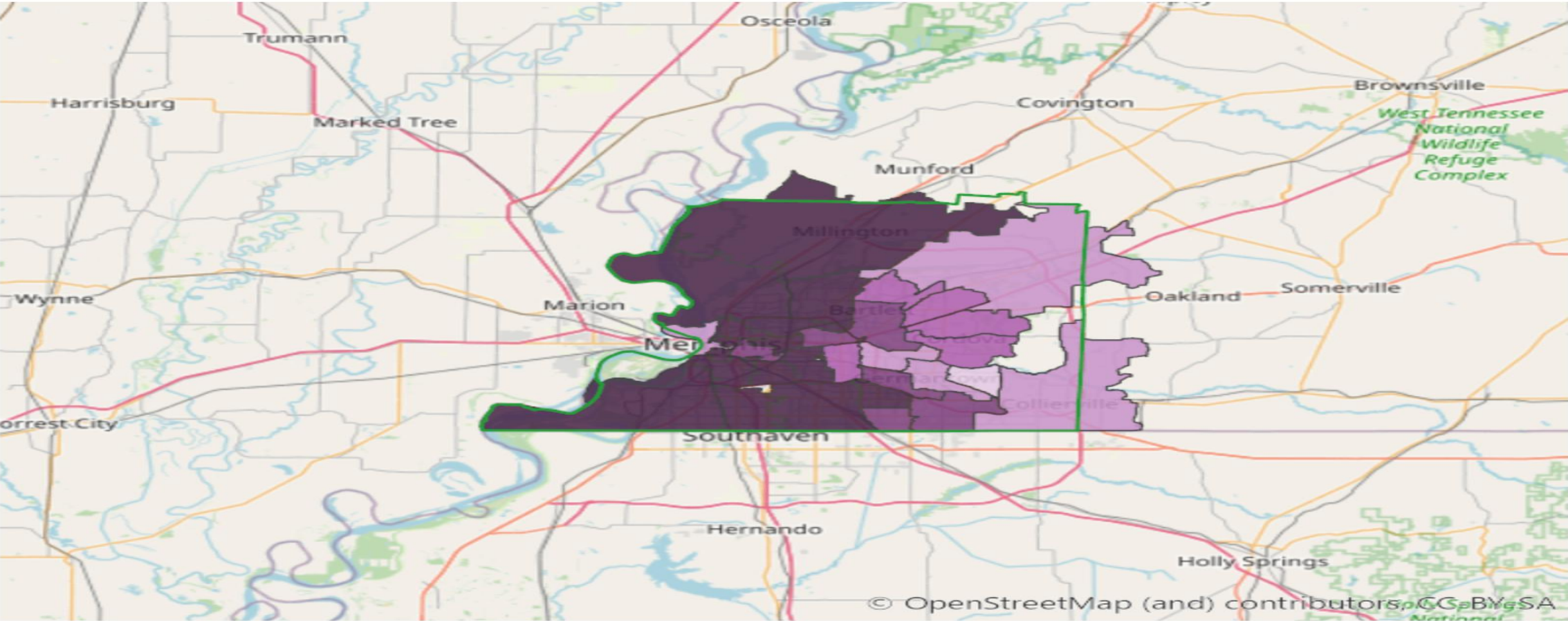

MAP LEGEND

greater need →



Index values are not comparable across measurement periods. Index values and rankings are specific to a measurement period, showing the relative ranking of a location in comparison to other similar locations at that time.

December 20, 2024

www.healthiershelby.com

Poor Mental Health: 14+ Days

Zip Code

Measurement Period: 2022

Data Source: CDC - PLACES

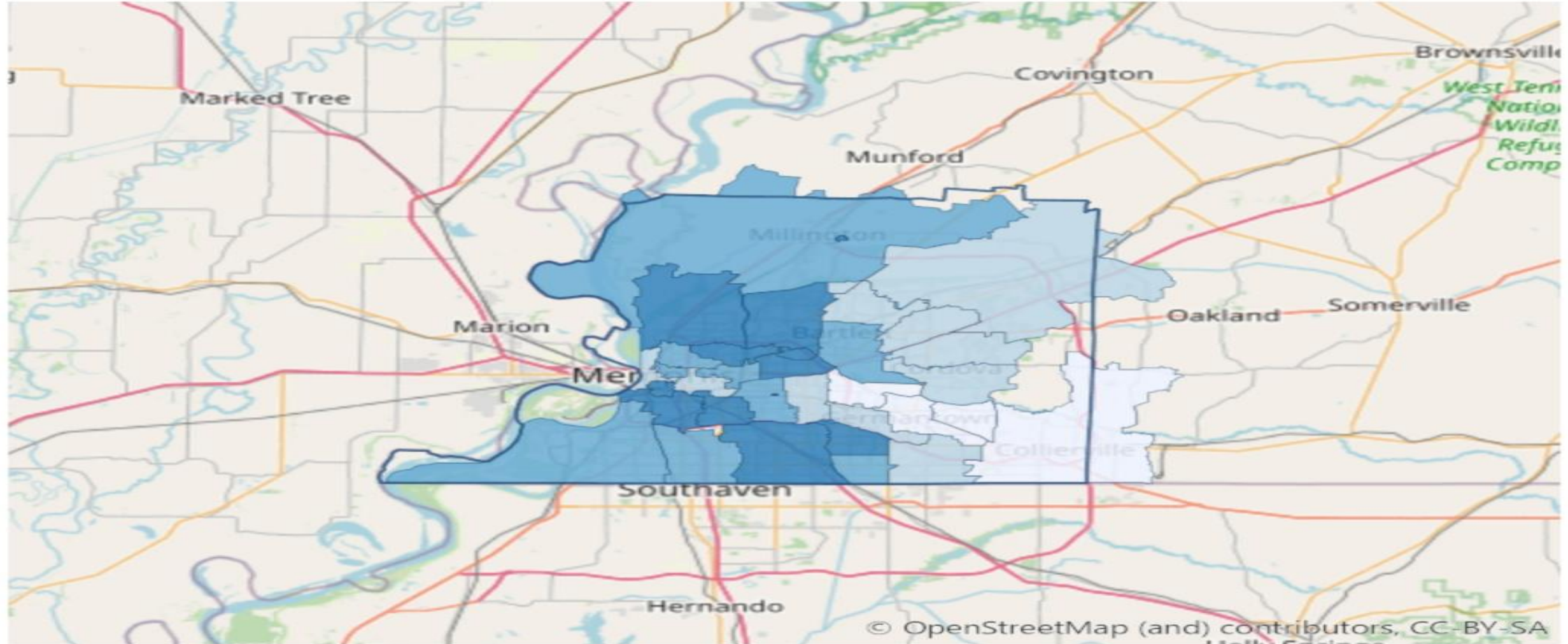

13.2% - 15.6%



15.6% - 19.4%



19.4% - 22.8%



22.8% - 27.7%



27.7% - 35.0%

Poor Physical Health: 14+ Days

Zip Code

Measurement Period: 2022

Data Source: CDC - PLACES

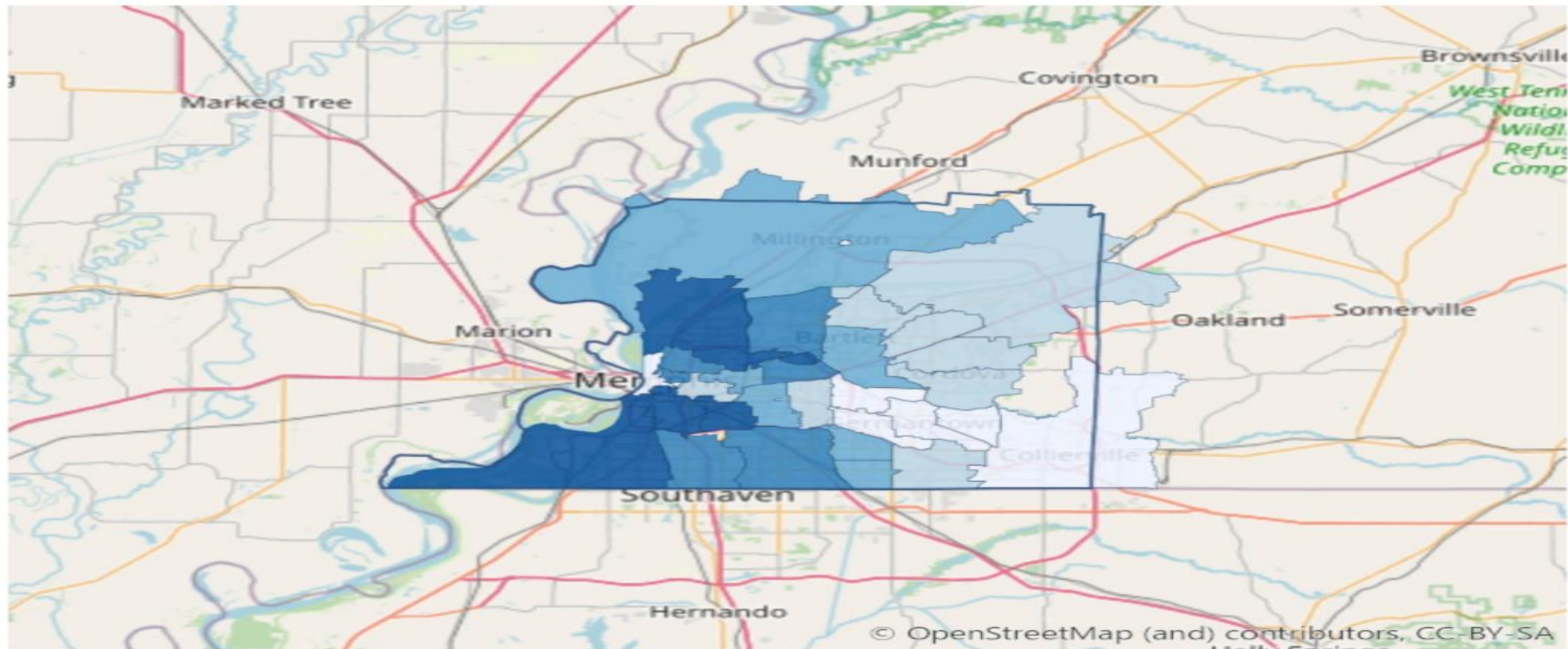

9.4% - 11.3%



11.3% - 13.4%



13.4% - 16.4%



16.4% - 18.9%



18.9% - 22.8%

Adults Ever Diagnosed with Depression

Zip Code

Measurement Period: 2022
Data Source: CDC - PLACES

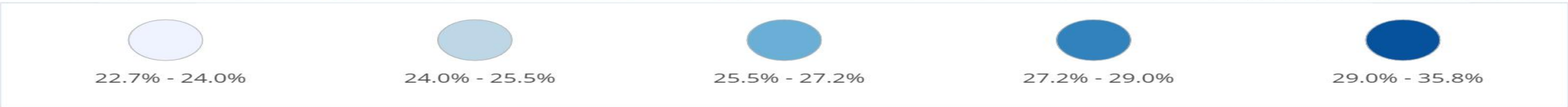
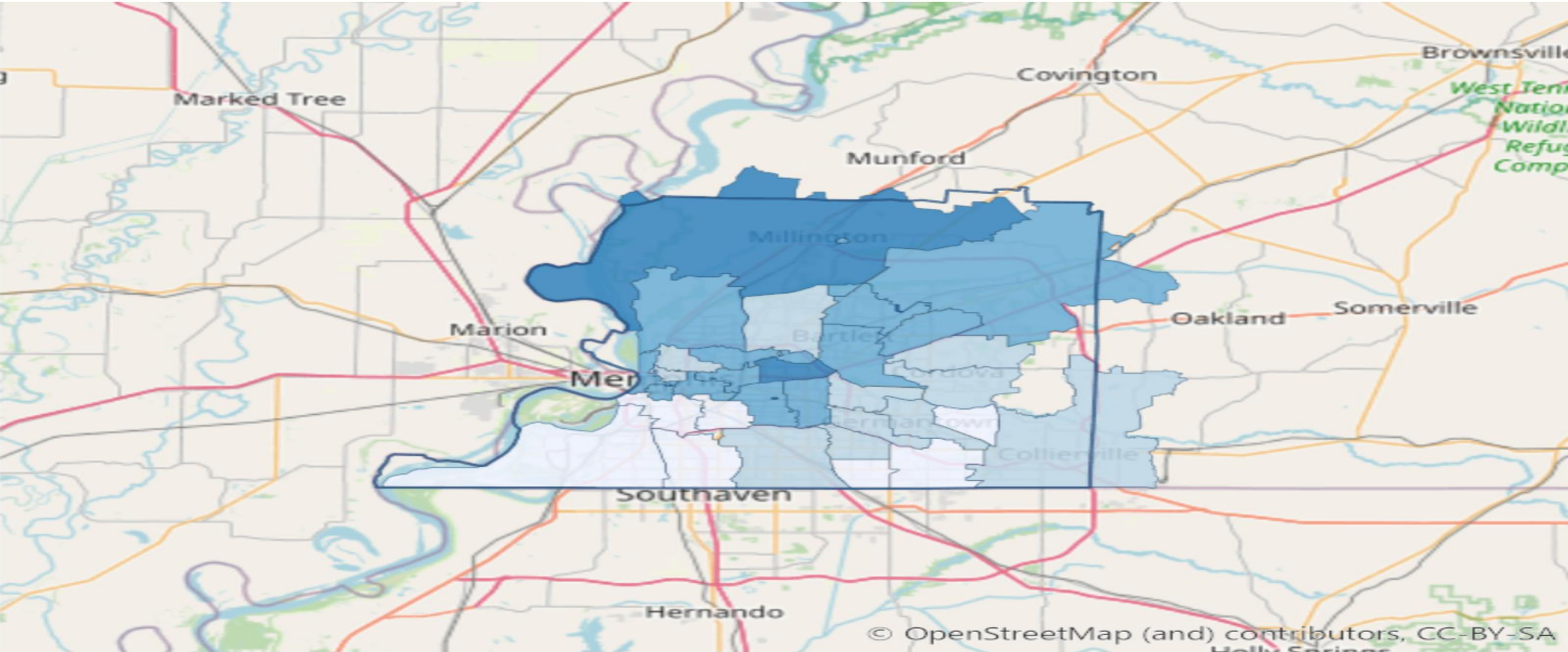

Adults with Cancer

Zip Code

Measurement Period: 2021
Data Source: CDC - PLACES

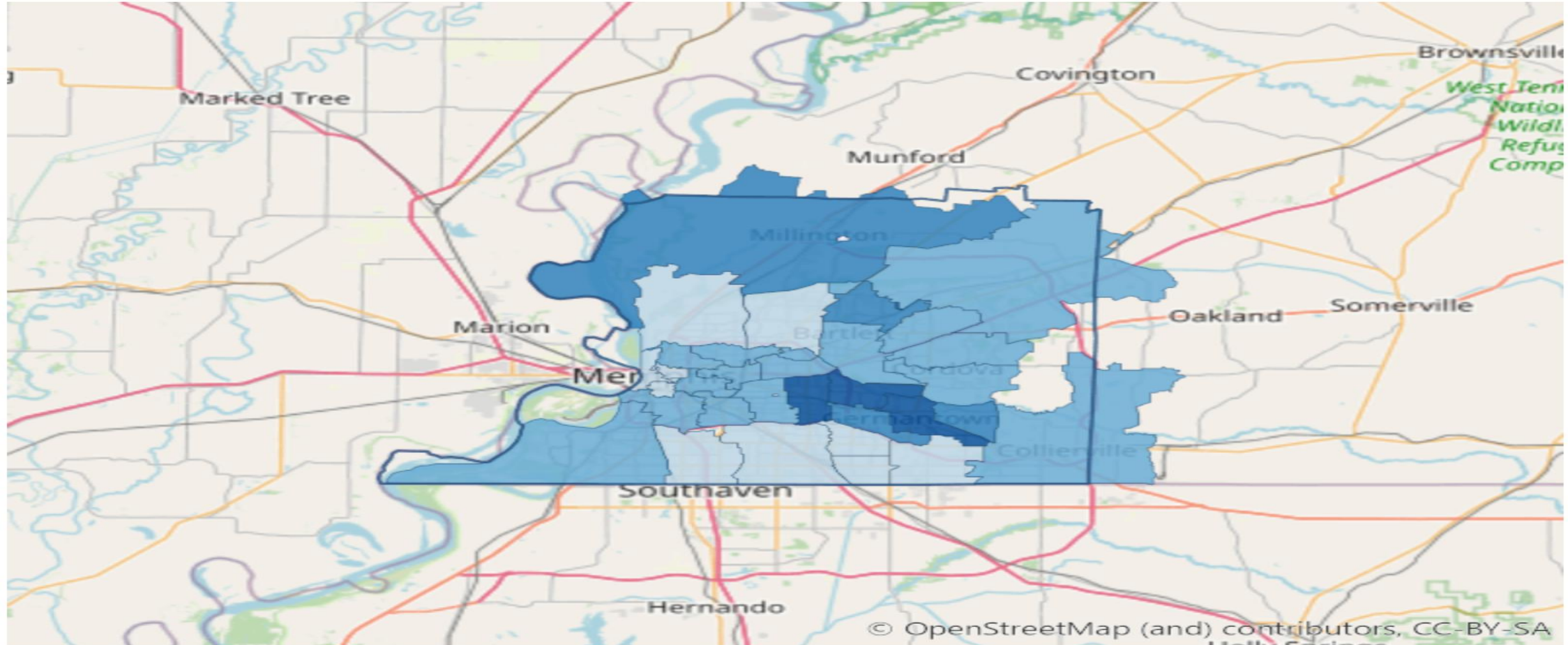

0.7% - 1.4%



1.4% - 4.9%



4.9% - 6.3%



6.3% - 7.4%



7.4% - 8.7%

Adults with COPD

Zip Code

Measurement Period: 2022

Data Source: CDC - PLACES

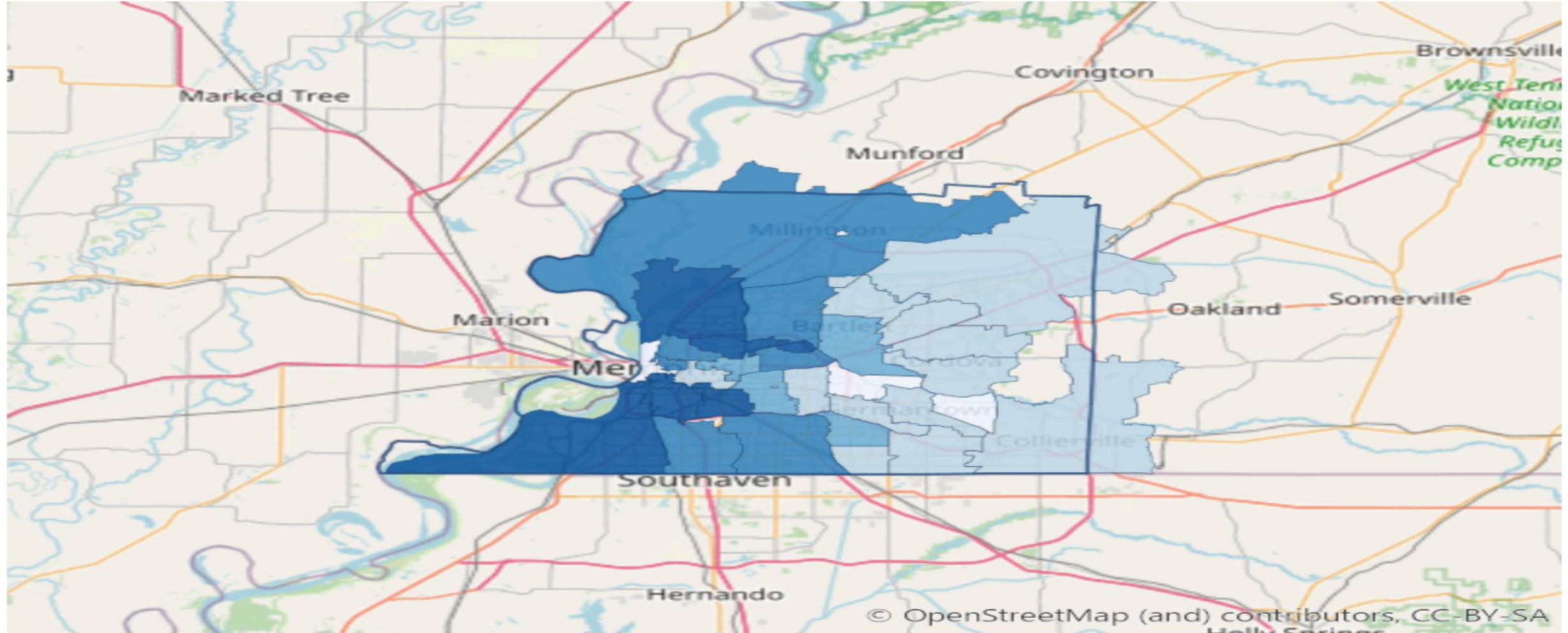

Adults with Diabetes

Zip Code

Measurement Period: 2022

Data Source: CDC - PLACES

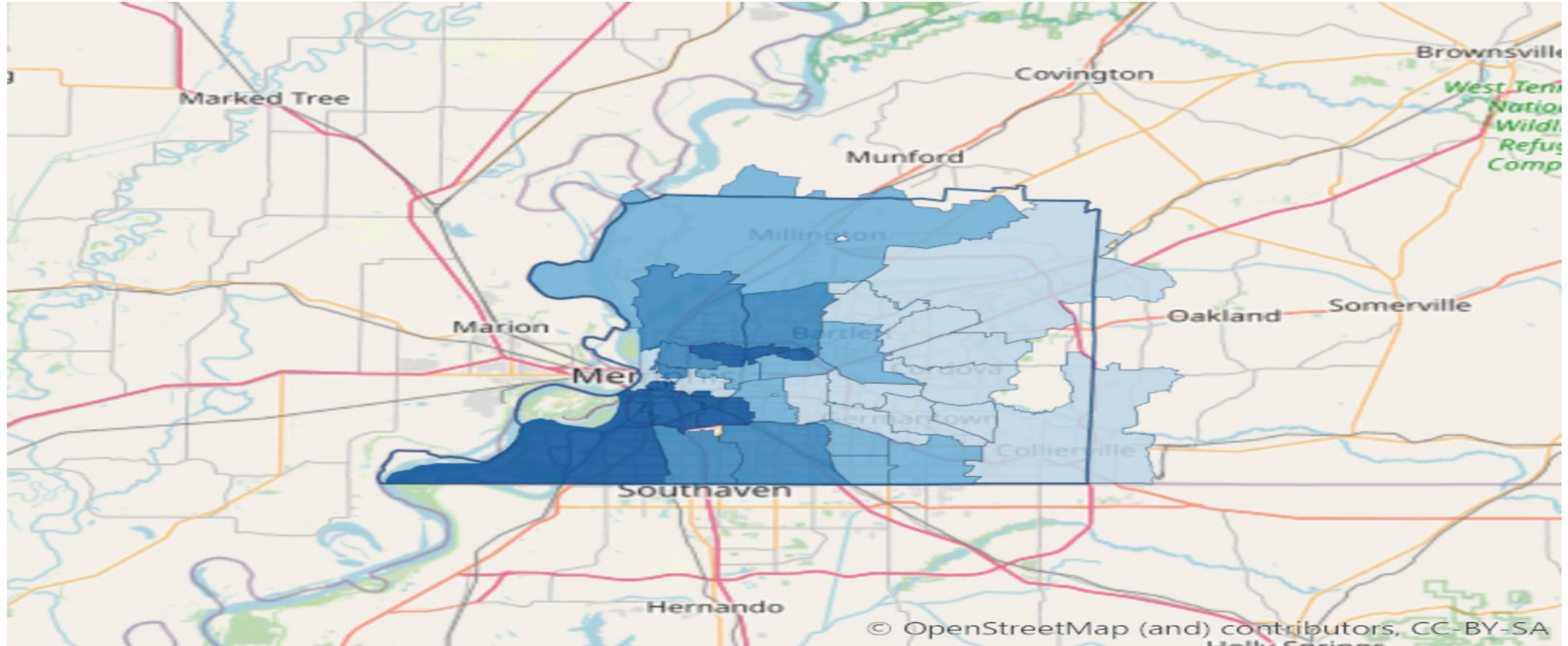

© OpenStreetMap (and) contributors, CC-BY-SA
Holly Springs



2.9% - 6.4%



6.4% - 13.4%



13.4% - 16.7%



16.7% - 22.7%



22.7% - 27.7%

Adults with Kidney Disease

Zip Code

Measurement Period: 2021

Data Source: CDC - PLACES

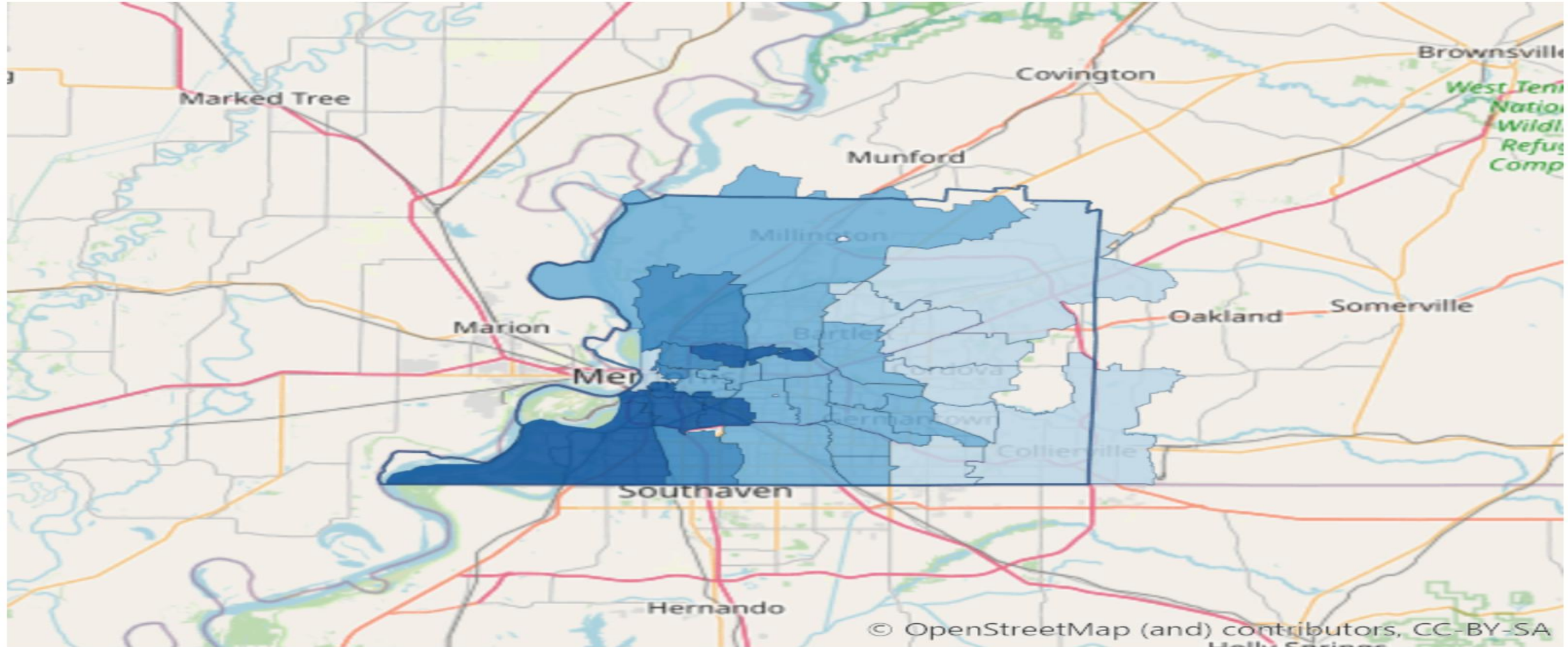

High Blood Pressure Prevalence

Zip Code

Measurement Period: 2021

Data Source: CDC - PLACES

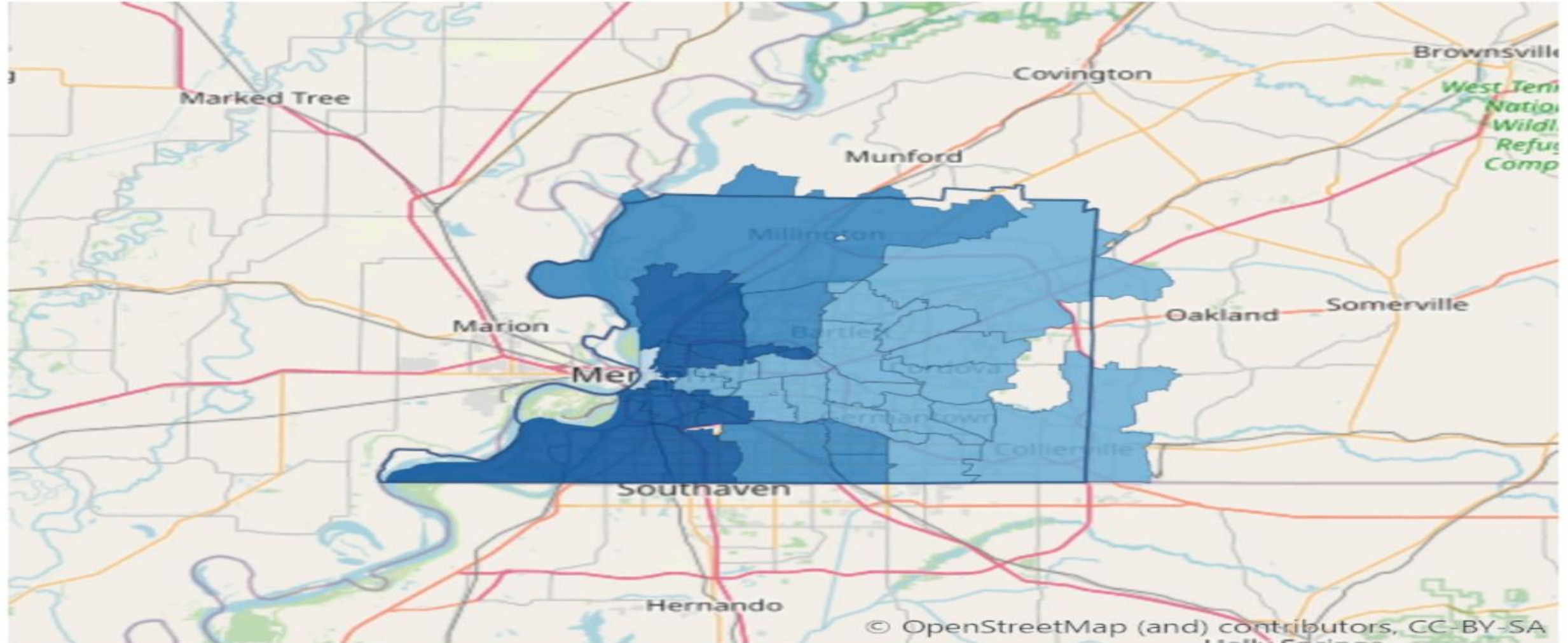

11.7%



11.7% - 29.4%



29.4% - 39.4%



39.4% - 45.5%



45.5% - 56.8%

Adults who Have Taken Medications for High Blood Pressure

Zip Code

Measurement Period: 2021

Data Source: CDC - PLACES

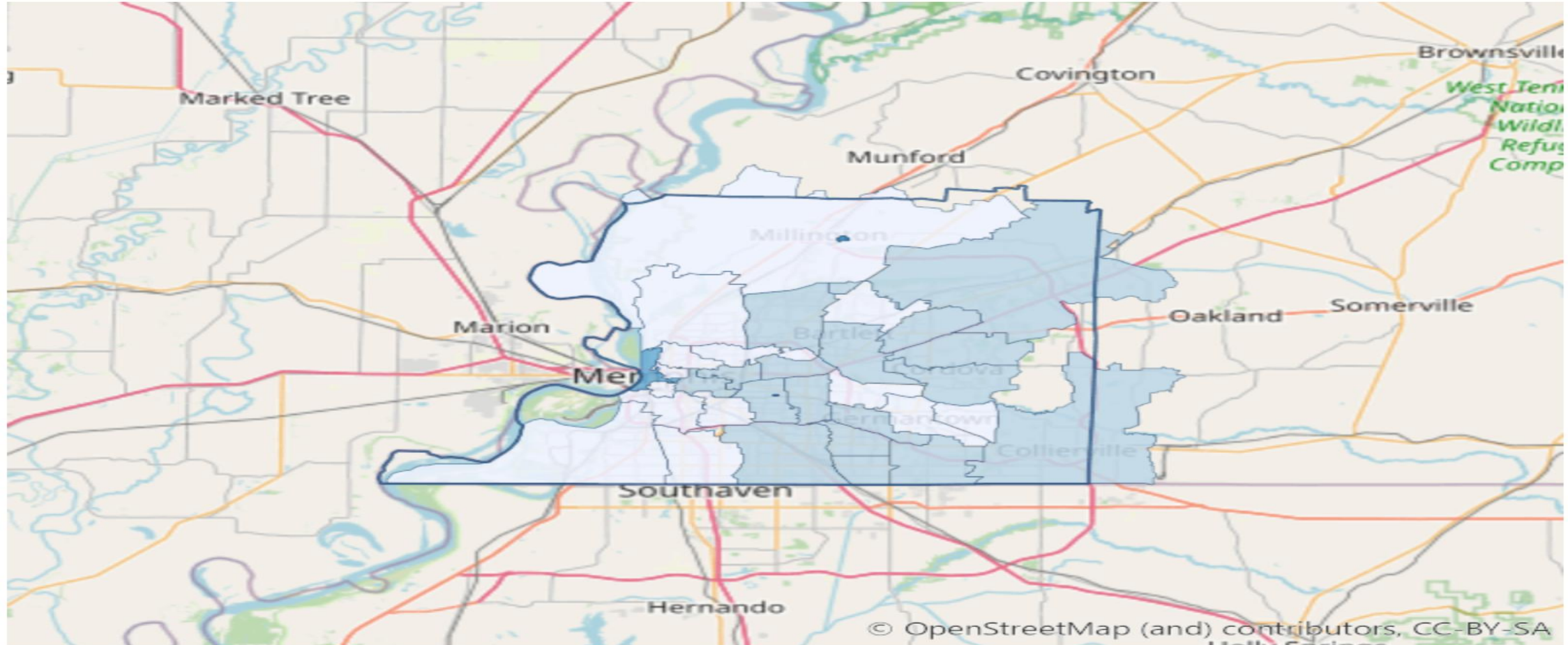

© OpenStreetMap (and) contributors, CC-BY-SA
Holly Springs



32.7%



32.7% - 55.8%



55.8% - 72.8%



72.8% - 81.5%



81.5% - 86.4%

Adults who Experienced a Stroke

Zip Code

Measurement Period: 2022

Data Source: CDC - PLACES

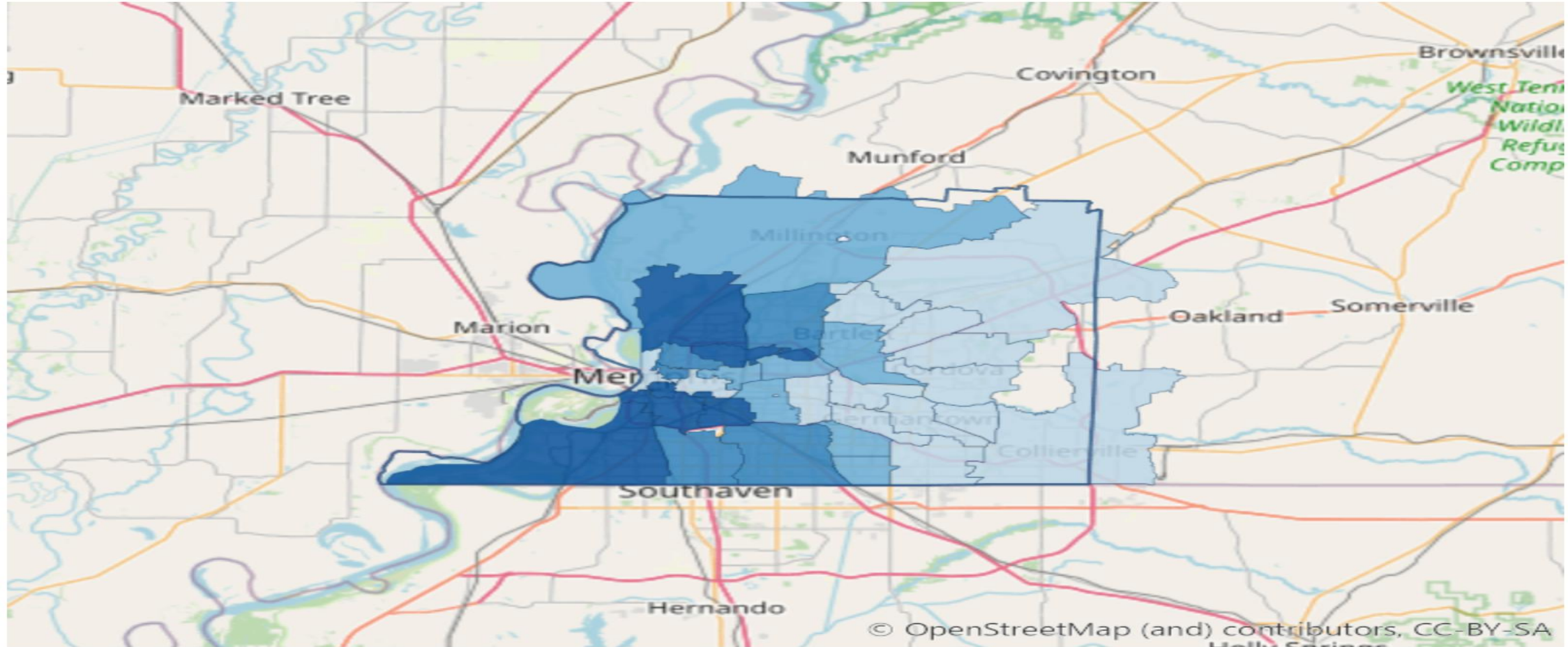

© OpenStreetMap (and) contributors, CC-BY-SA
Holly Springs



0.9% - 1.4%



1.4% - 3.6%



3.6% - 4.7%



4.7% - 6.3%



6.3% - 8.8%

Adults who Experienced Coronary Heart Disease

Zip Code

Measurement Period: 2022

Data Source: CDC - PLACES

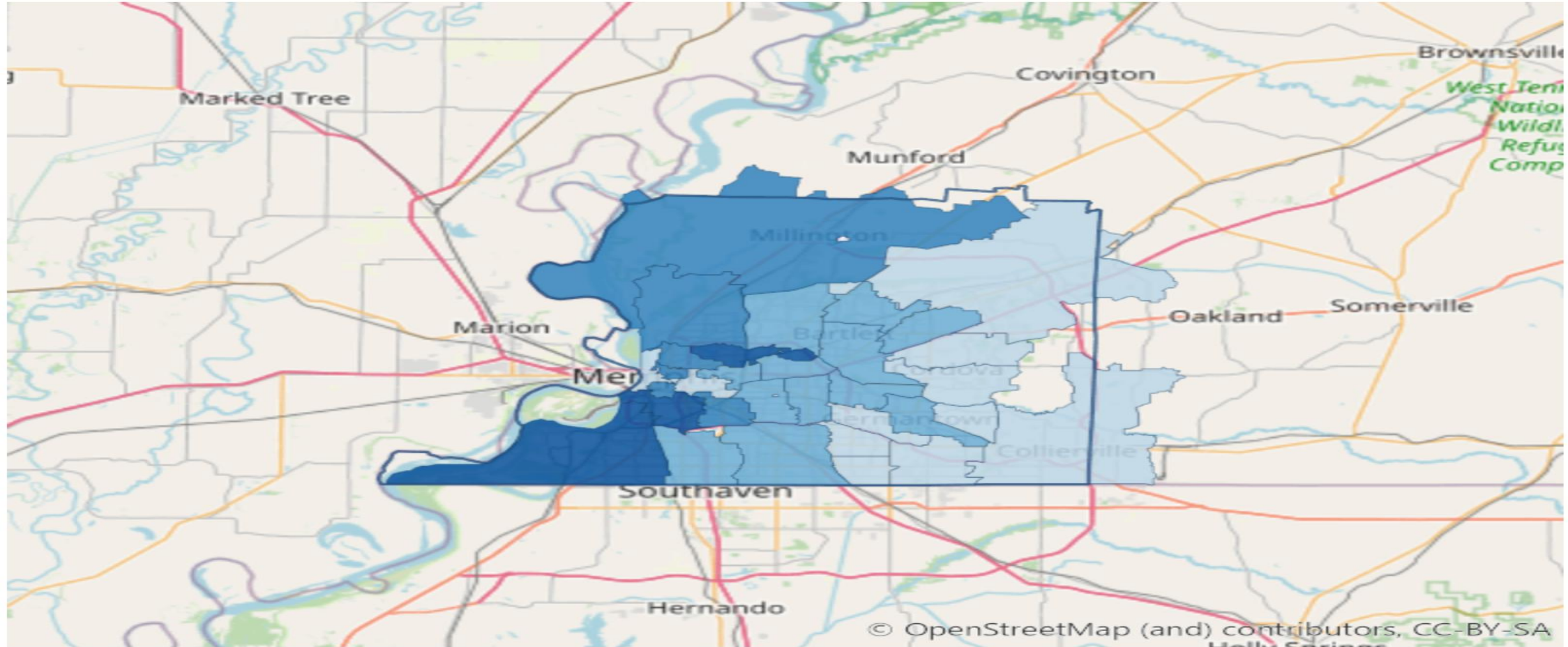

Adults with Kidney Disease

Zip Code

Measurement Period: 2021

Data Source: CDC - PLACES

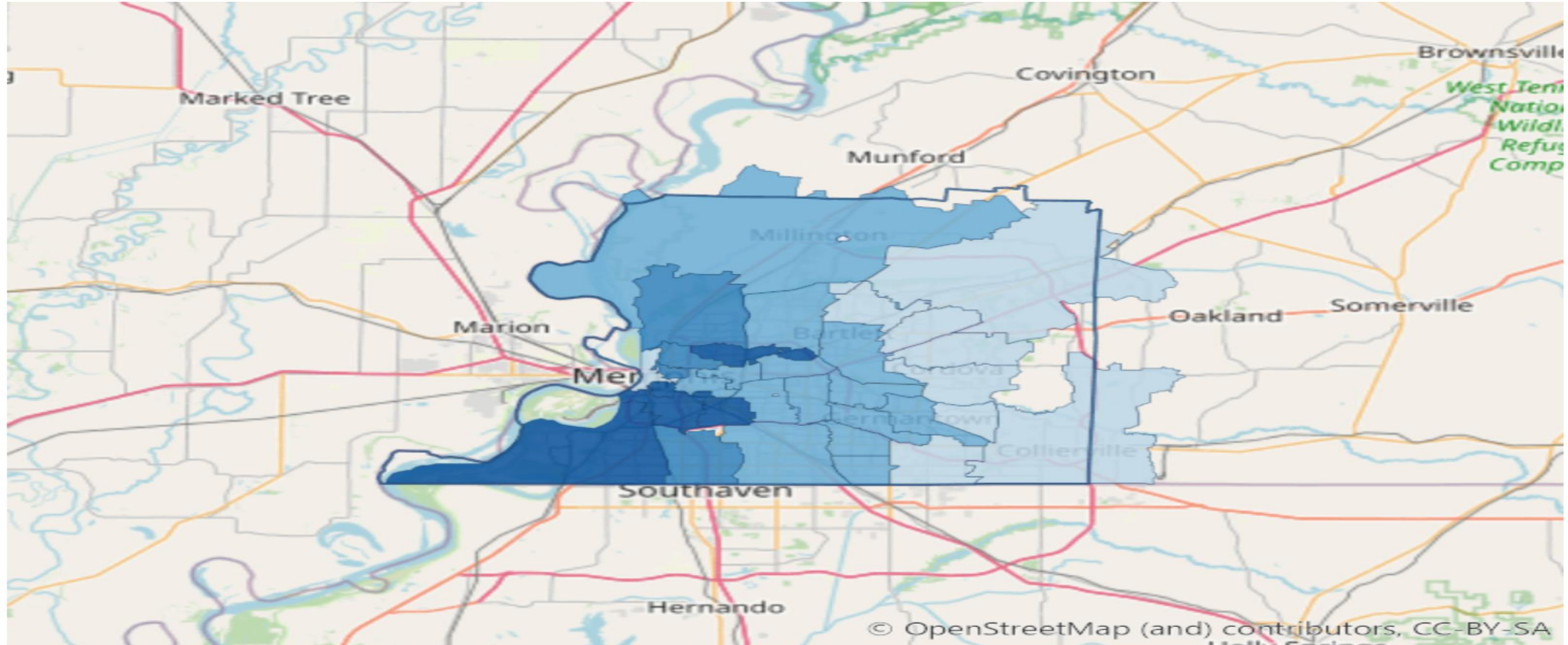

High Cholesterol Prevalence

Zip Code

Measurement Period: 2021

Data Source: CDC - PLACES

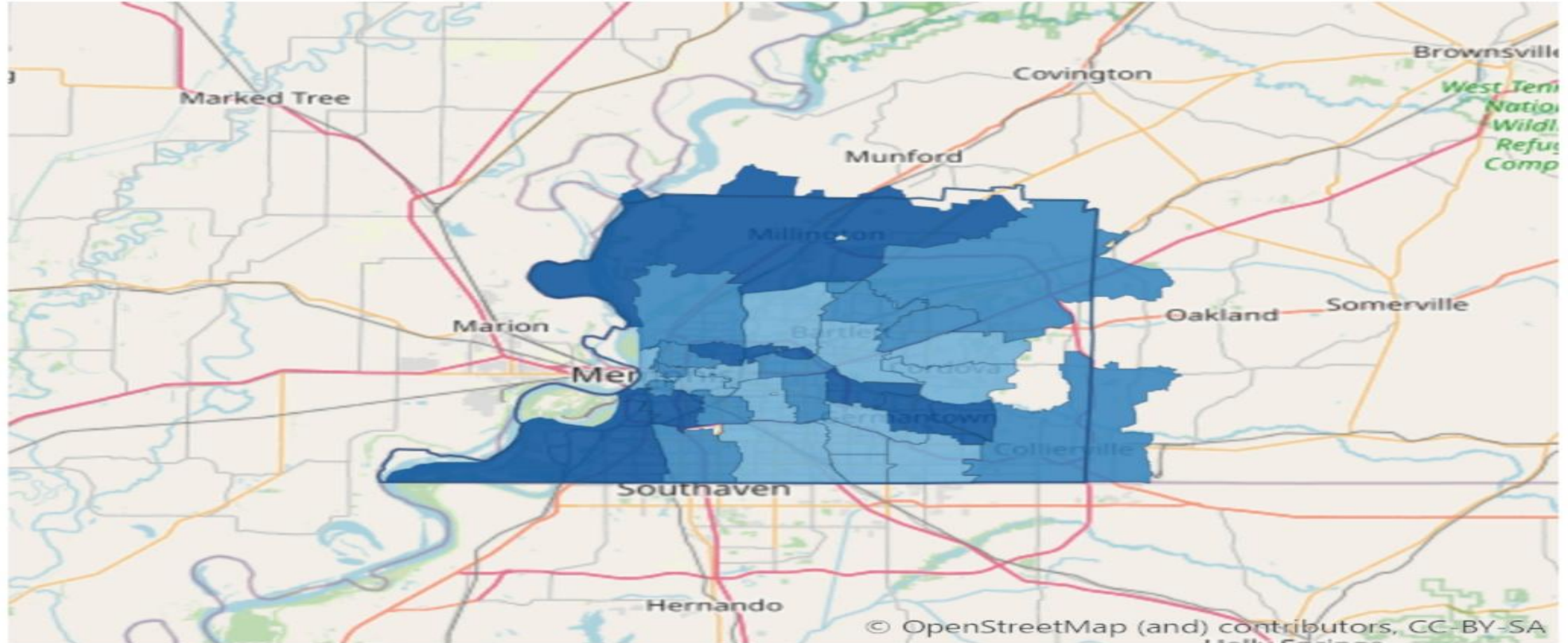

© OpenStreetMap (and) contributors, CC-BY-SA
Health Services



11.1%



11.1% - 20.1%



20.1% - 32.3%



32.3% - 35.1%



35.1% - 37.4%

Colon Cancer Screening: USPSTF Recommendation

Zip Code

Measurement Period: 2022

Data Source: CDC - PLACES

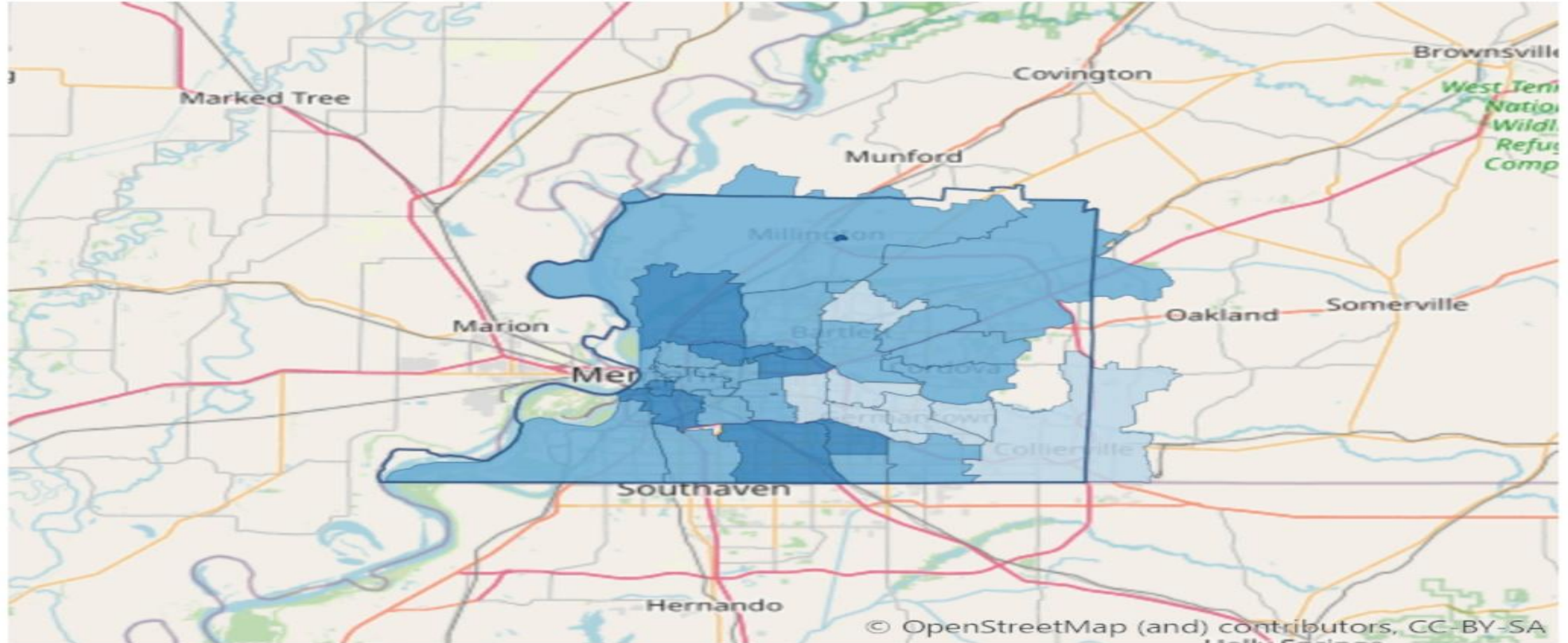

© OpenStreetMap (and) contributors, CC-BY-SA
Health Services



45.5%



45.5% - 59.2%



59.2% - 66.0%



66.0% - 72.7%



72.7% - 81.9%

Colon Cancer Screening

Zip Code

Measurement Period: 2018

Data Source: CDC - PLACES

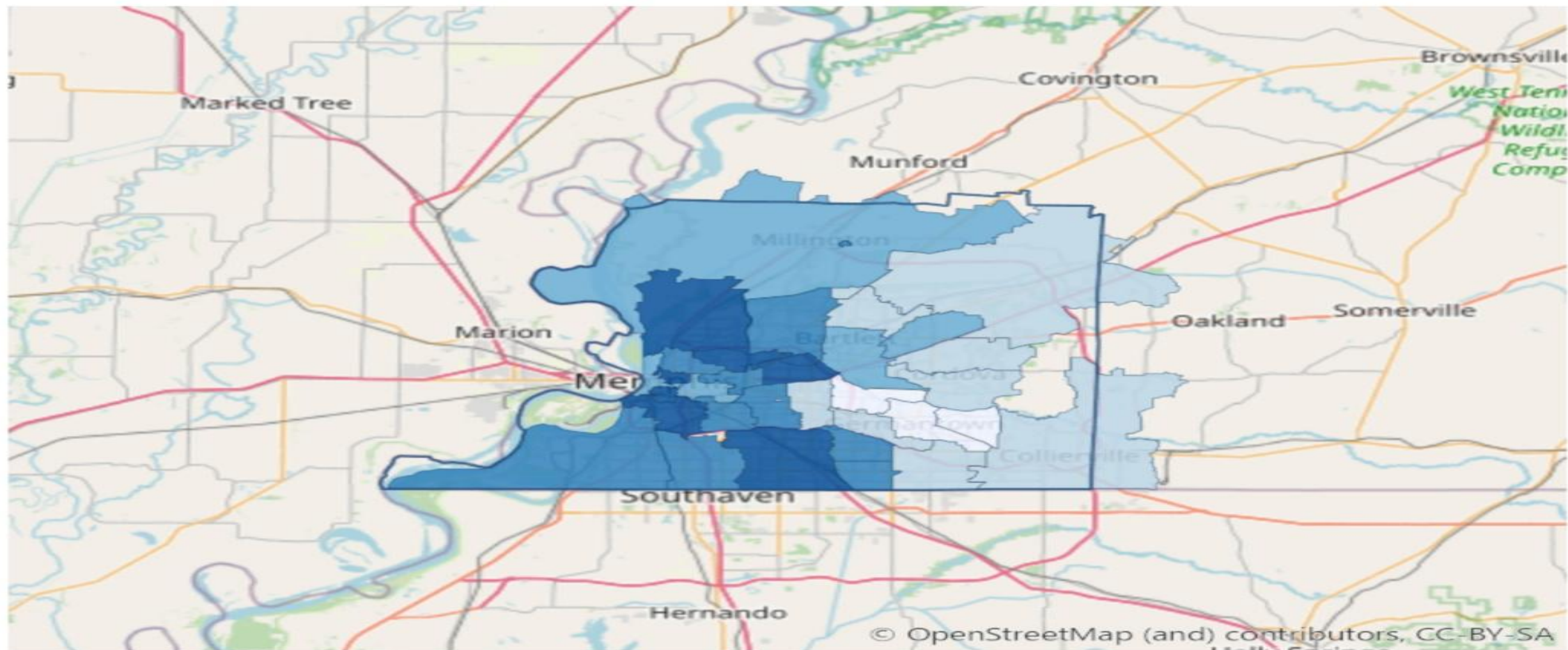

Adults who have had a Routine Checkup

Zip Code

Measurement Period: 2022

Data Source: CDC - PLACES

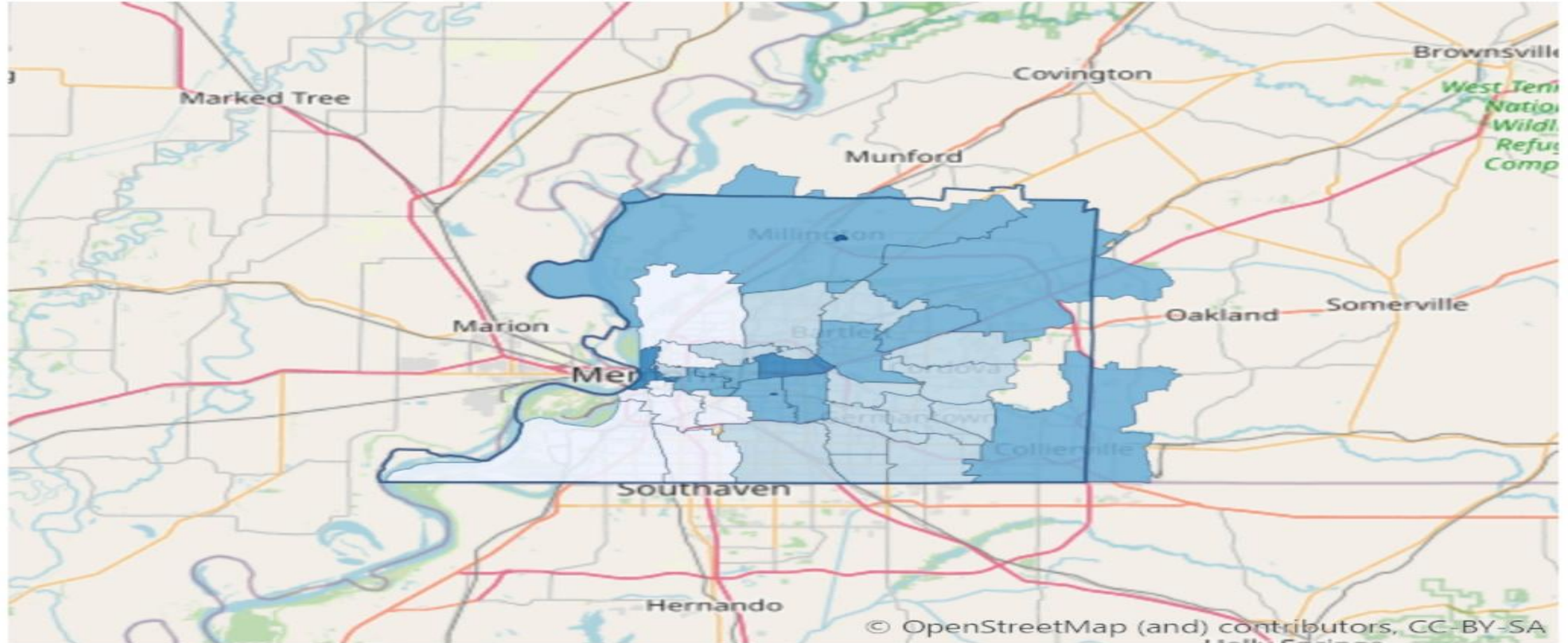

67.3% - 71.1%



71.1% - 75.4%



75.4% - 78.5%



78.5% - 80.9%



80.9% - 83.9%

Adults 65+ who Received Recommended Preventive Services: Females

Zip Code

Measurement Period: 2020

Data Source: CDC - PLACES

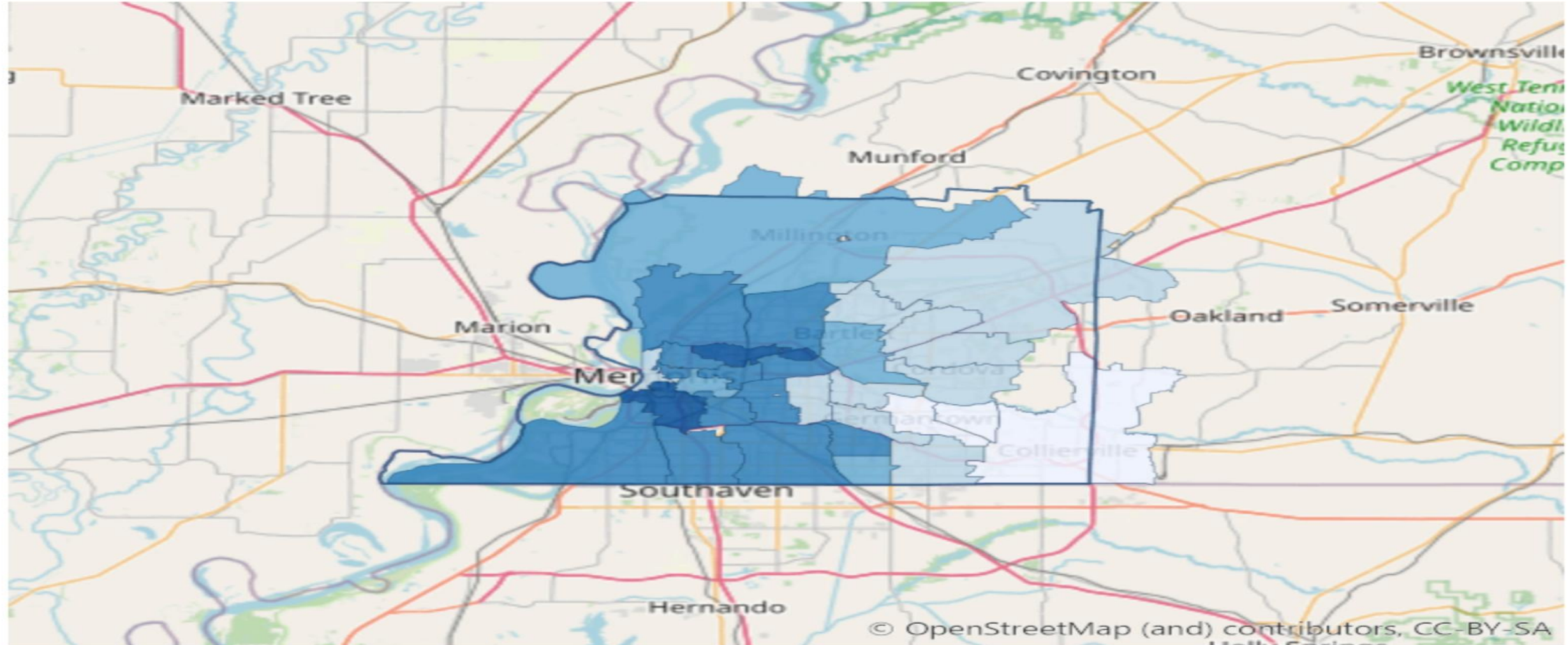

21.3% - 25.4%



25.4% - 31.3%



31.3% - 36.5%



36.5% - 42.7%



42.7% - 47.2%

Adults 65+ who Received Recommended Preventive Services: Males

Zip Code

Measurement Period: 2020

Data Source: CDC - PLACES

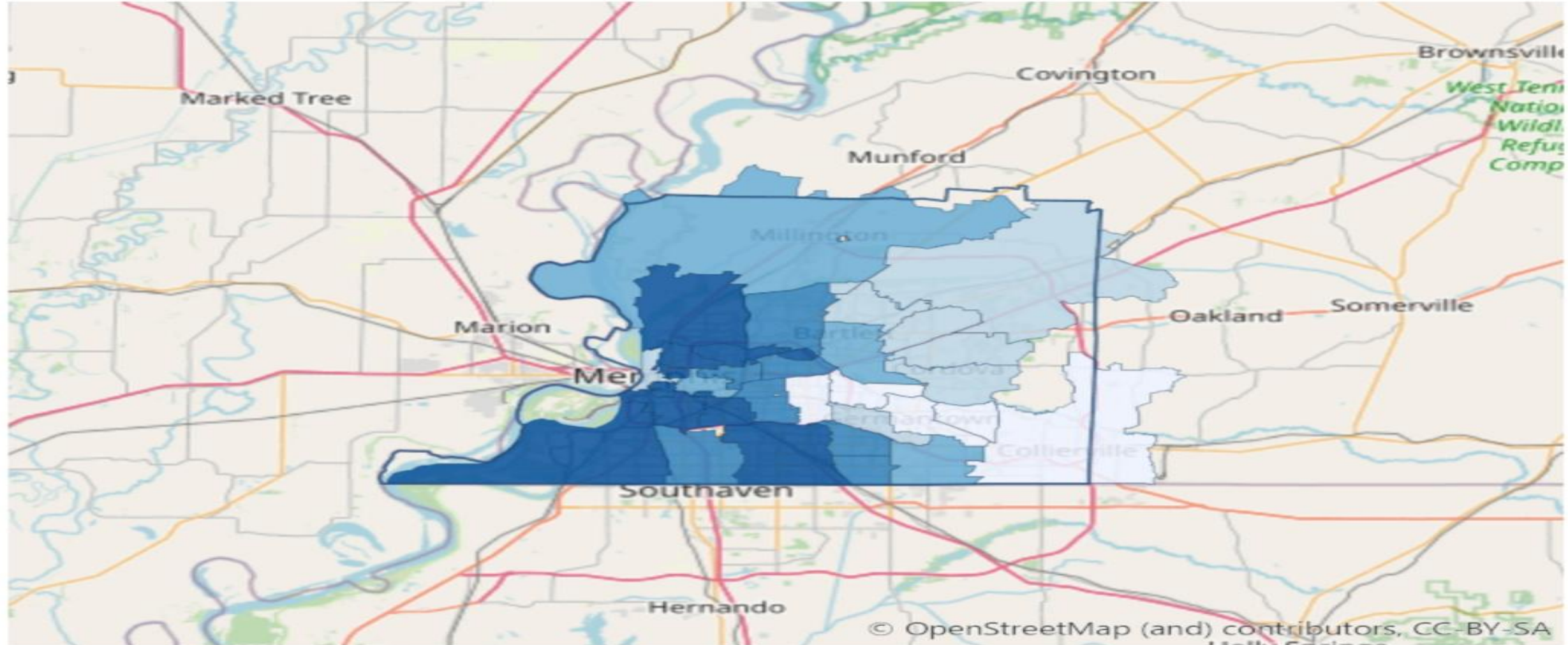

19.2% - 26.6%



26.6% - 31.7%



31.7% - 36.4%



36.4% - 42.0%



42.0% - 45.4%

Adults Who Are Obese

Zip Code

Measurement Period: 2022

Data Source: CDC - PLACES

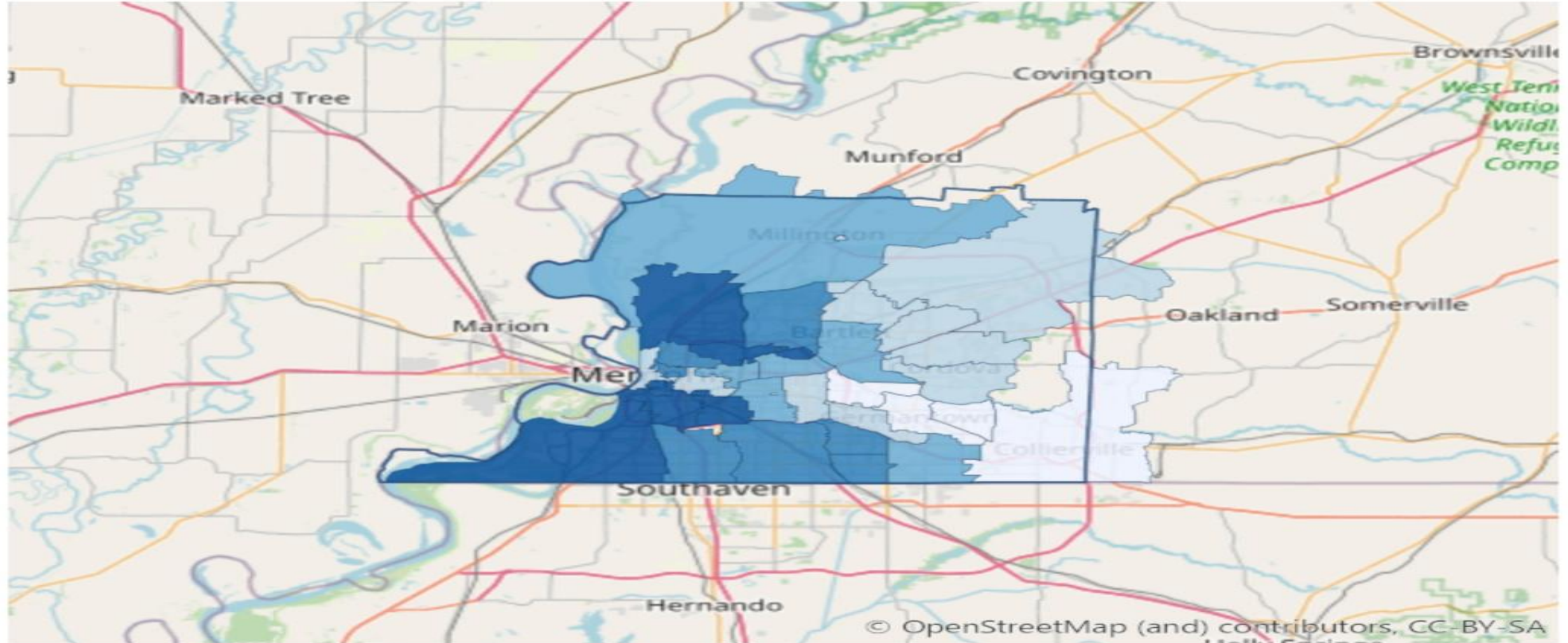

29.7% - 32.3%



32.3% - 38.8%



38.8% - 43.6%



43.6% - 50.0%



50.0% - 55.7%

Adults who Binge Drink

Zip Code

Measurement Period: 2022

Data Source: CDC - PLACES

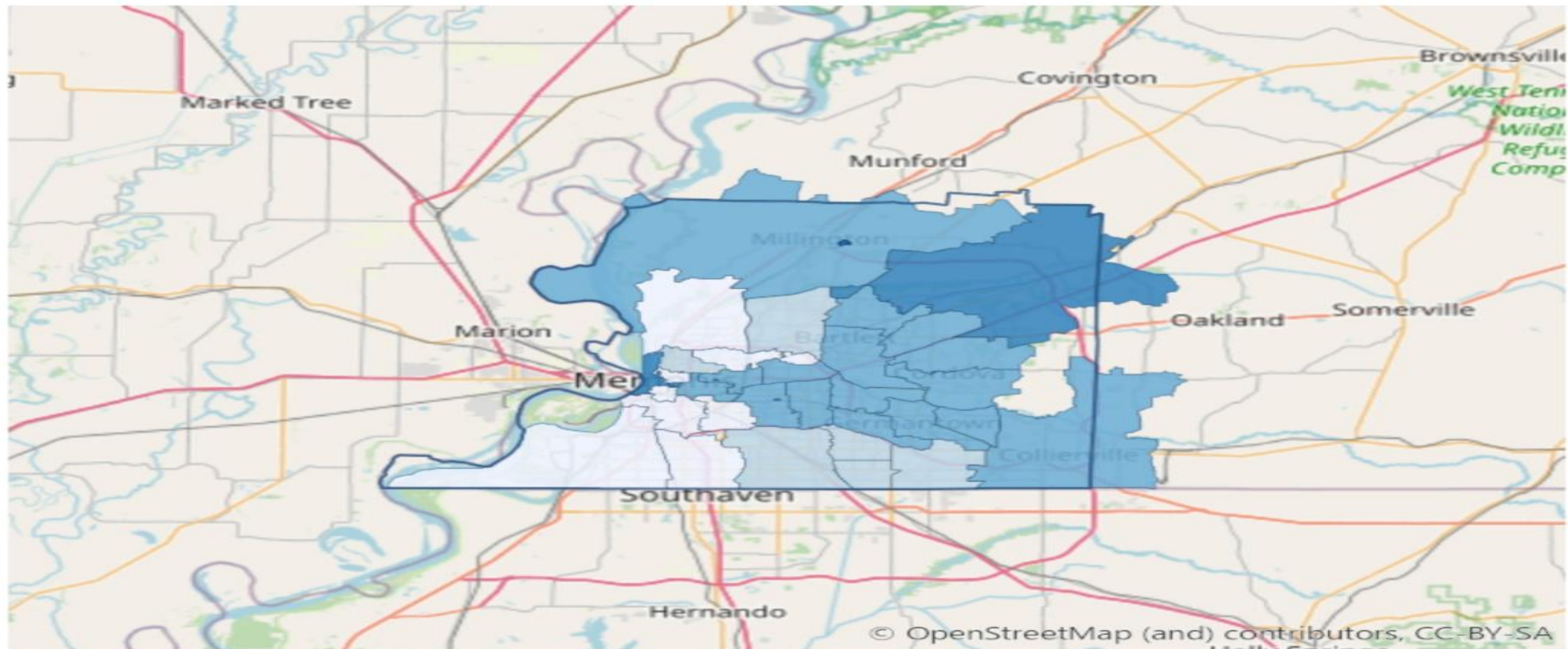

10.7% - 13.2%



13.2% - 15.9%



15.9% - 18.8%



18.8% - 22.1%



22.1% - 27.4%

Adults without Health Insurance

Zip Code

Measurement Period: 2022

Data Source: CDC - PLACES

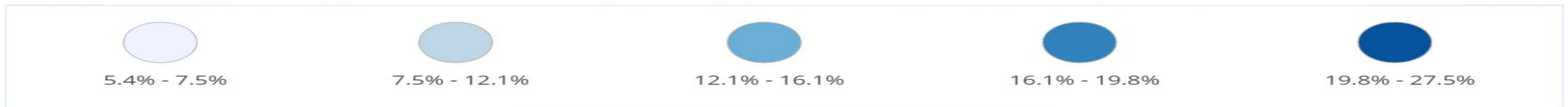
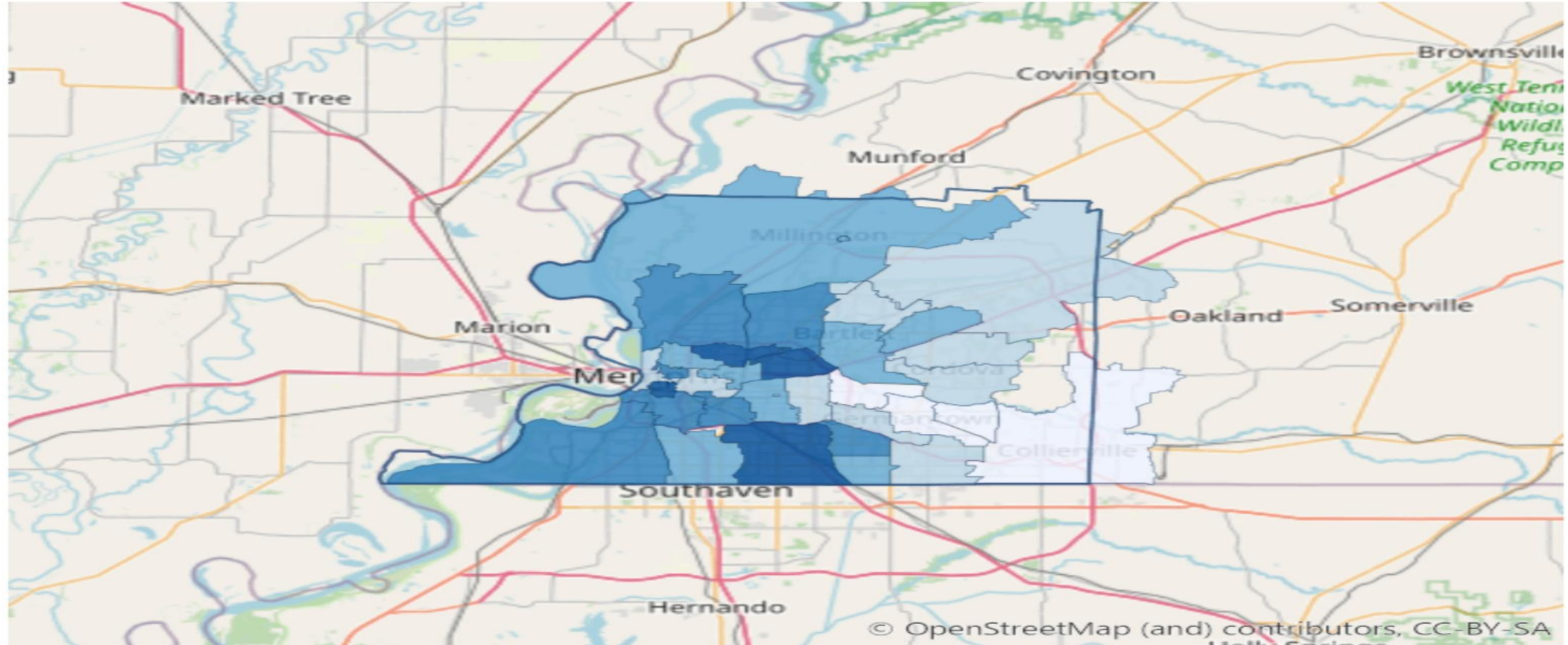

Children in Single-Parent Households

Zip Code

Measurement Period: 2018-2022

Data Source: American Community Survey 5-Year

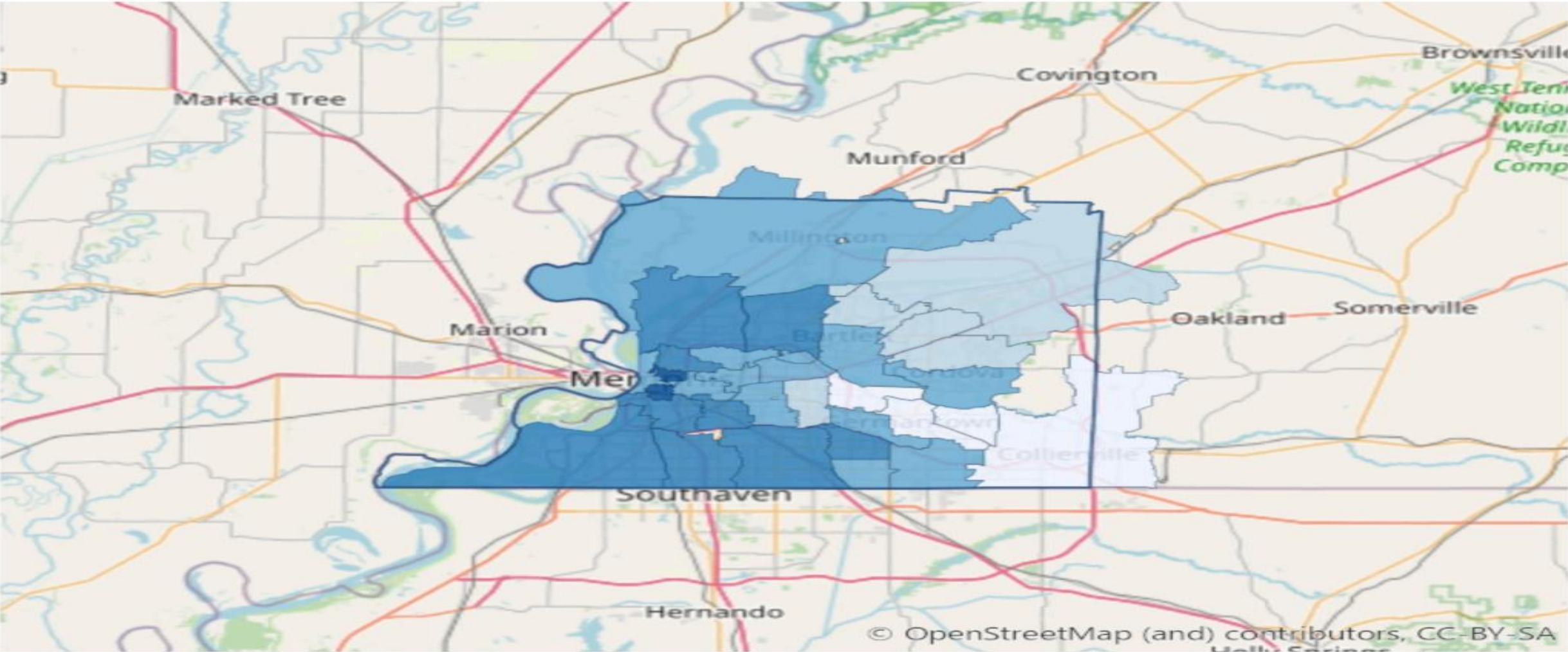

Young Children Living Below Poverty Level

Zip Code

Measurement Period: 2018-2022

Data Source: American Community Survey 5-Year

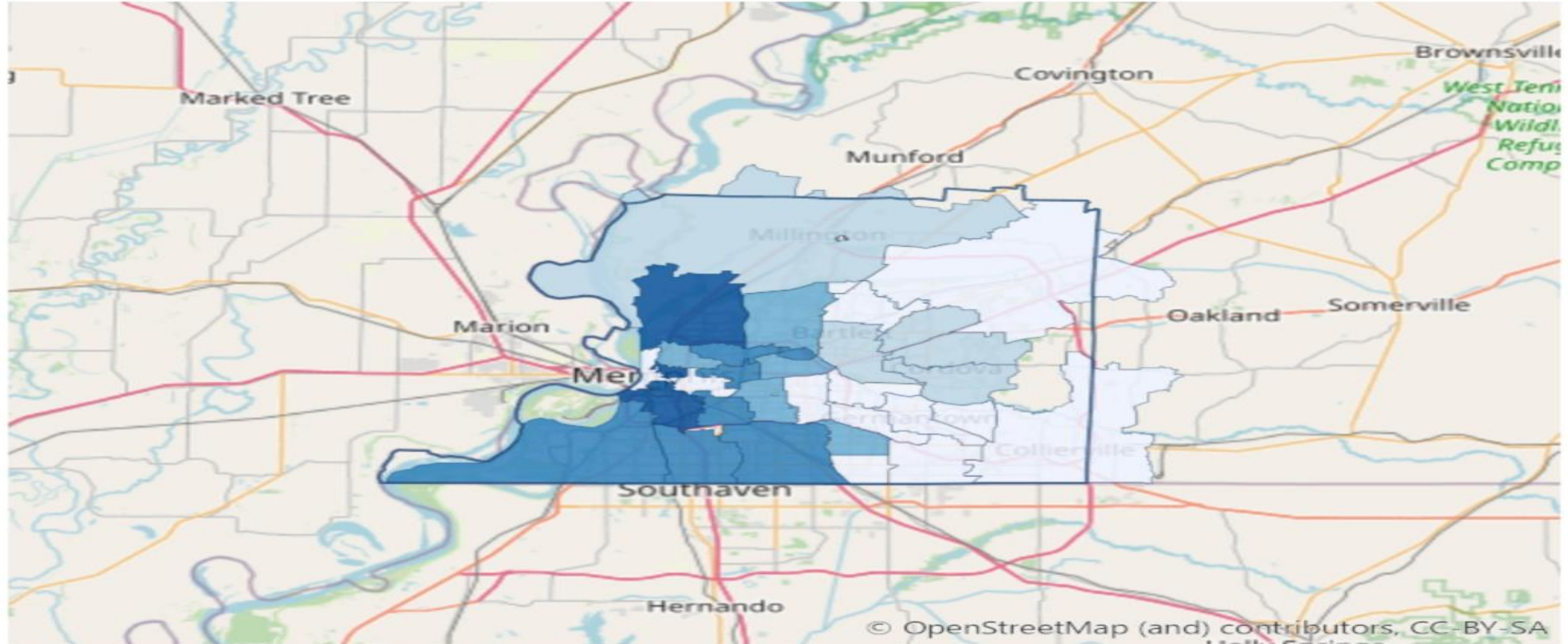

Children Living Below Poverty Level

Zip Code

Measurement Period: 2018-2022

Data Source: American Community Survey 5-Year

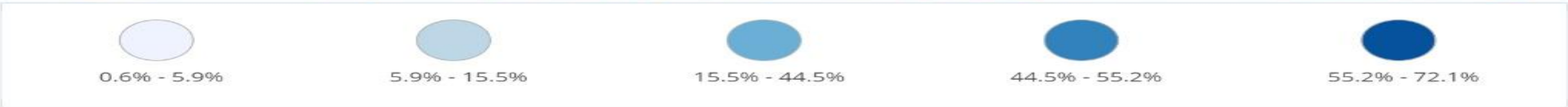
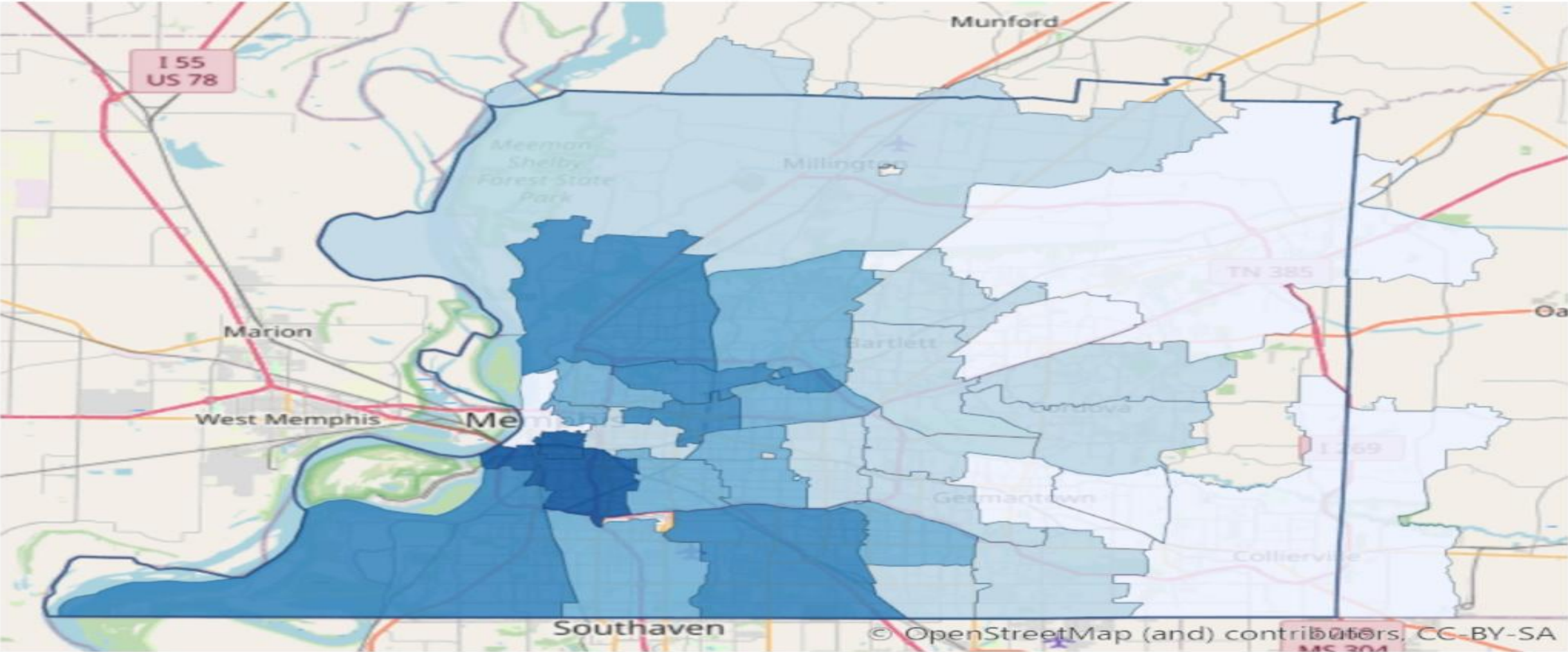

Families Living Below Poverty Level

Zip Code

Measurement Period: 2018-2022

Data Source: American Community Survey 5-Year

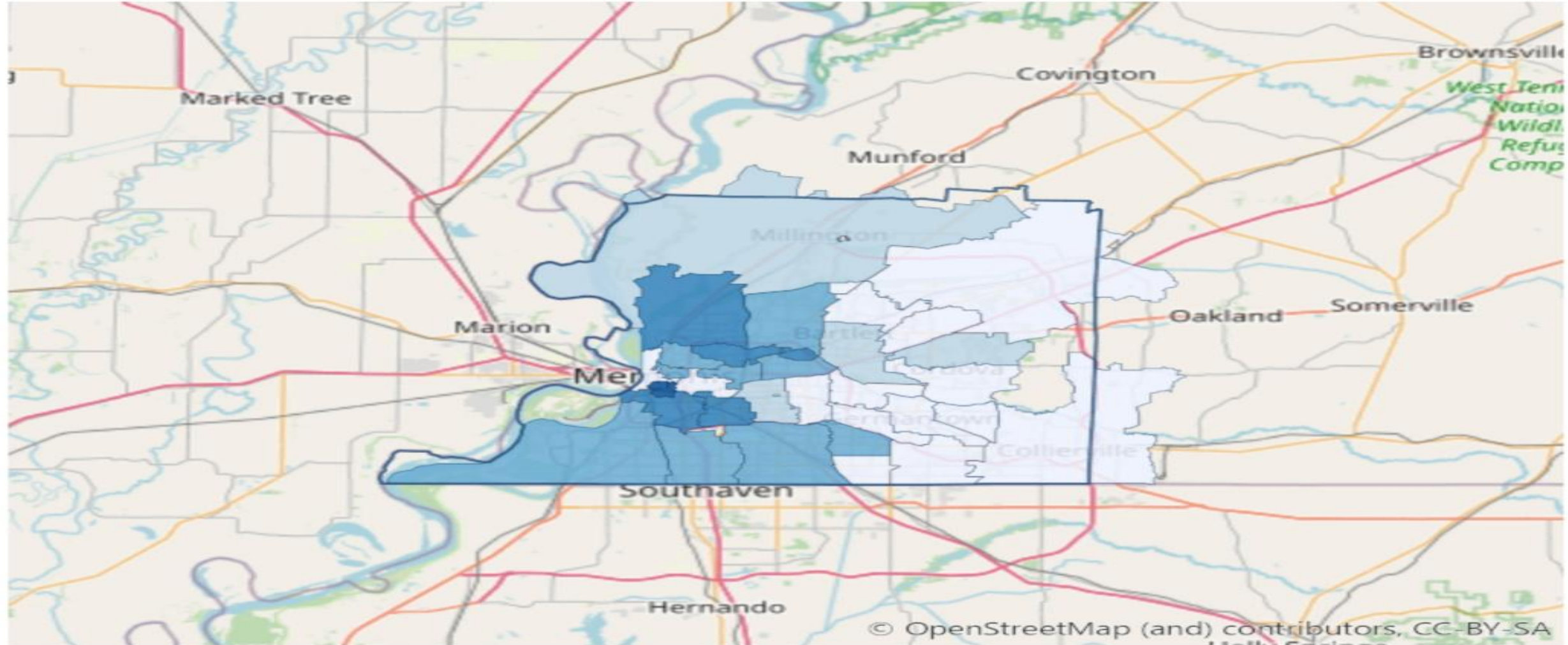

0.0% - 7.1%



7.1% - 15.3%



15.3% - 26.3%



26.3% - 30.3%



30.3% - 45.5%

Households Living Below Poverty Level

Zip Code

Measurement Period: 2022
Data Source: United For ALICE

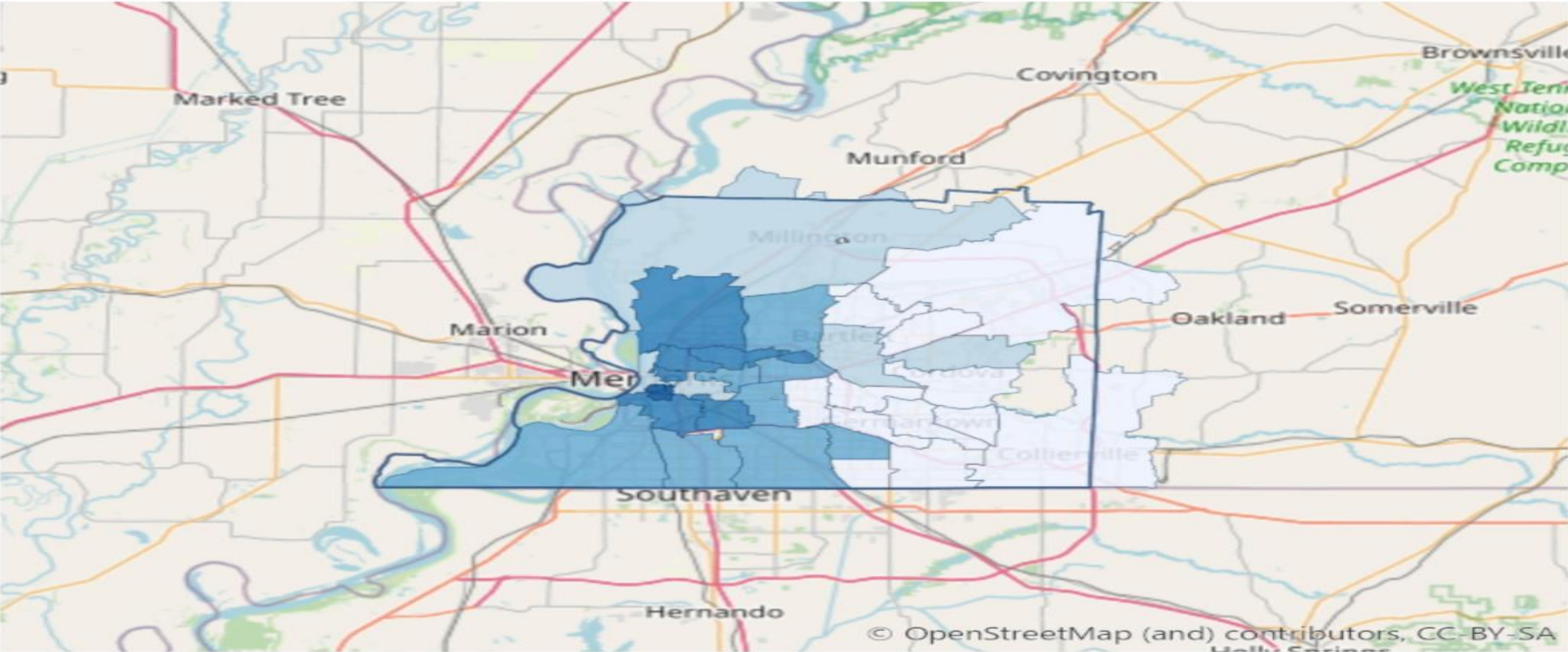

Households Receiving SNAP with Children

Zip Code

Measurement Period: 2018-2022

Data Source: American Community Survey 5-Year

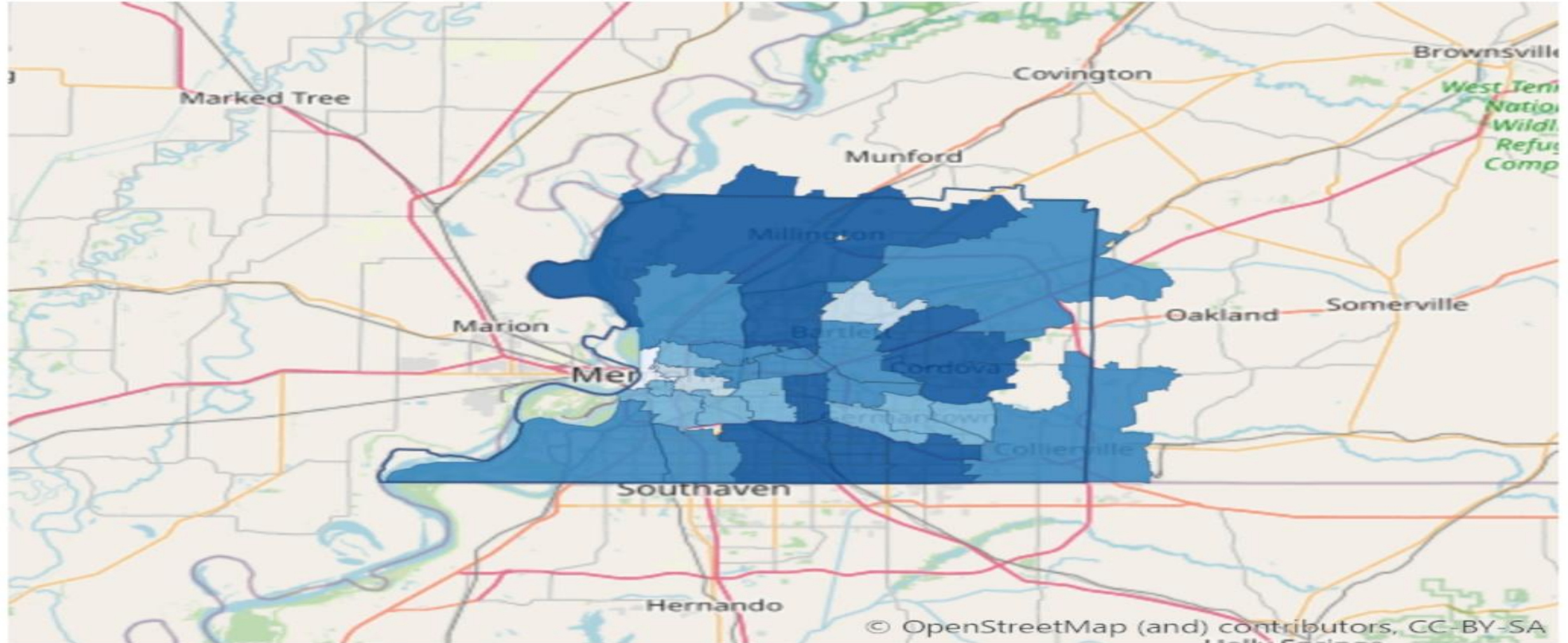

© OpenStreetMap (and) contributors, CC-BY-SA
Mapbox



5.6%



5.6% - 28.4%



28.4% - 41.9%



41.9% - 54.9%



54.9% - 73.7%

Households with Cash Public Assistance Income

Zip Code

Measurement Period: 2018-2022

Data Source: American Community Survey 5-Year

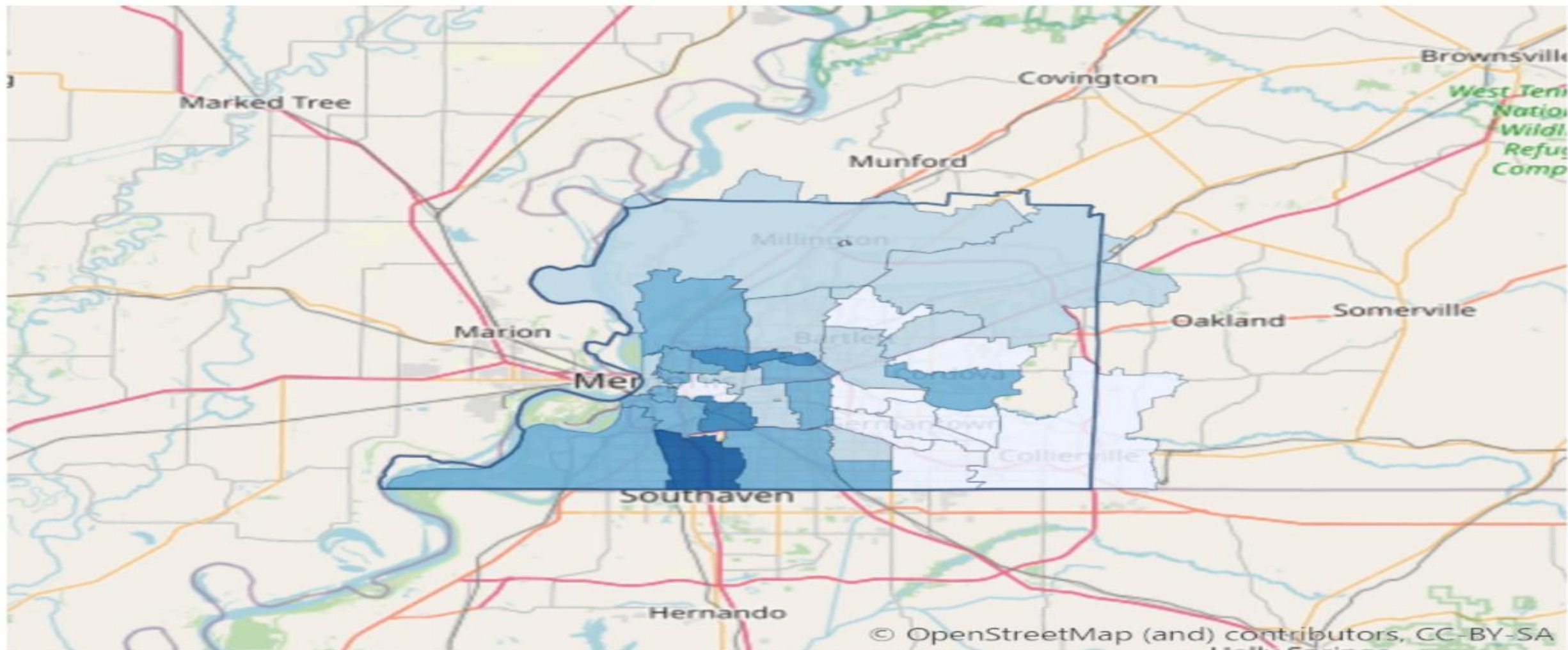

© OpenStreetMap (and) contributors, CC-BY-SA
Mapbox

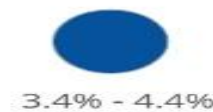
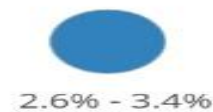
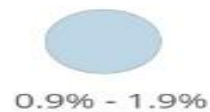
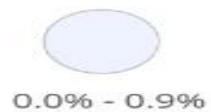

Median Household Income

Zip Code

Measurement Period: 2018-2022

Data Source: American Community Survey 5-Year

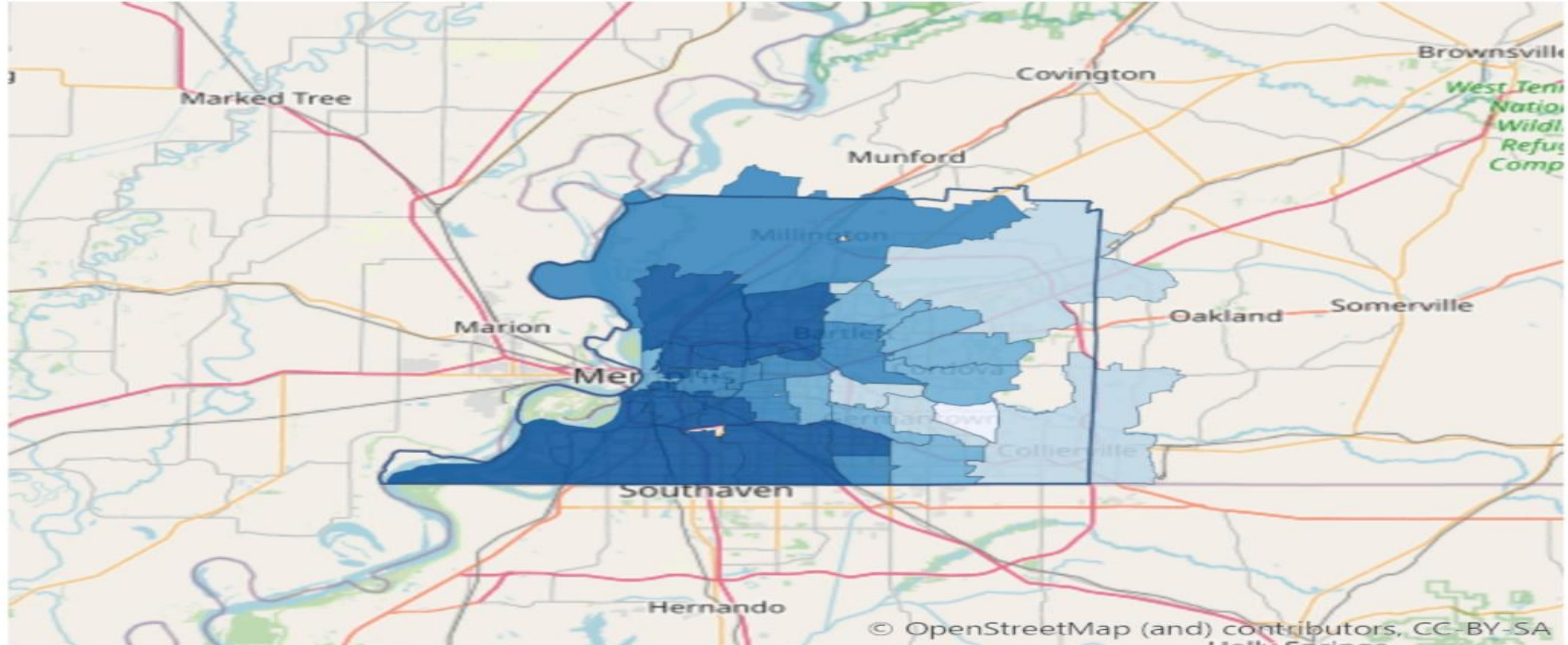

\$19,844 - \$42,354



\$42,354 - \$67,584



\$67,584 - \$92,500



\$92,500 - \$131,354



\$131,354 - \$174,396

Homeownership

Zip Code

Measurement Period: 2018-2022

Data Source: American Community Survey 5-Year

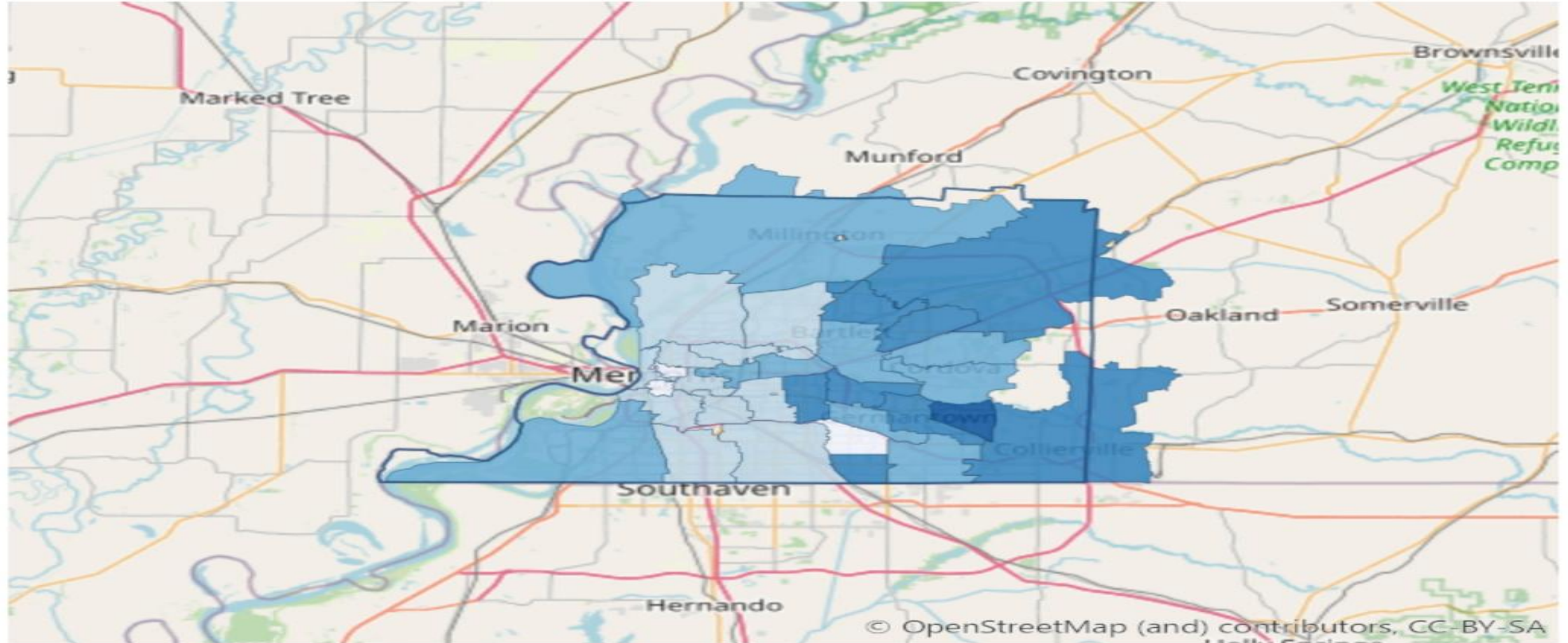

8.0% - 19.3%



19.3% - 41.1%



41.1% - 61.3%



61.3% - 82.3%



82.3% - 100.0%

Houses Built Prior to 1950

Zip Code

Measurement Period: 2018-2022

Data Source: American Community Survey 5-Year

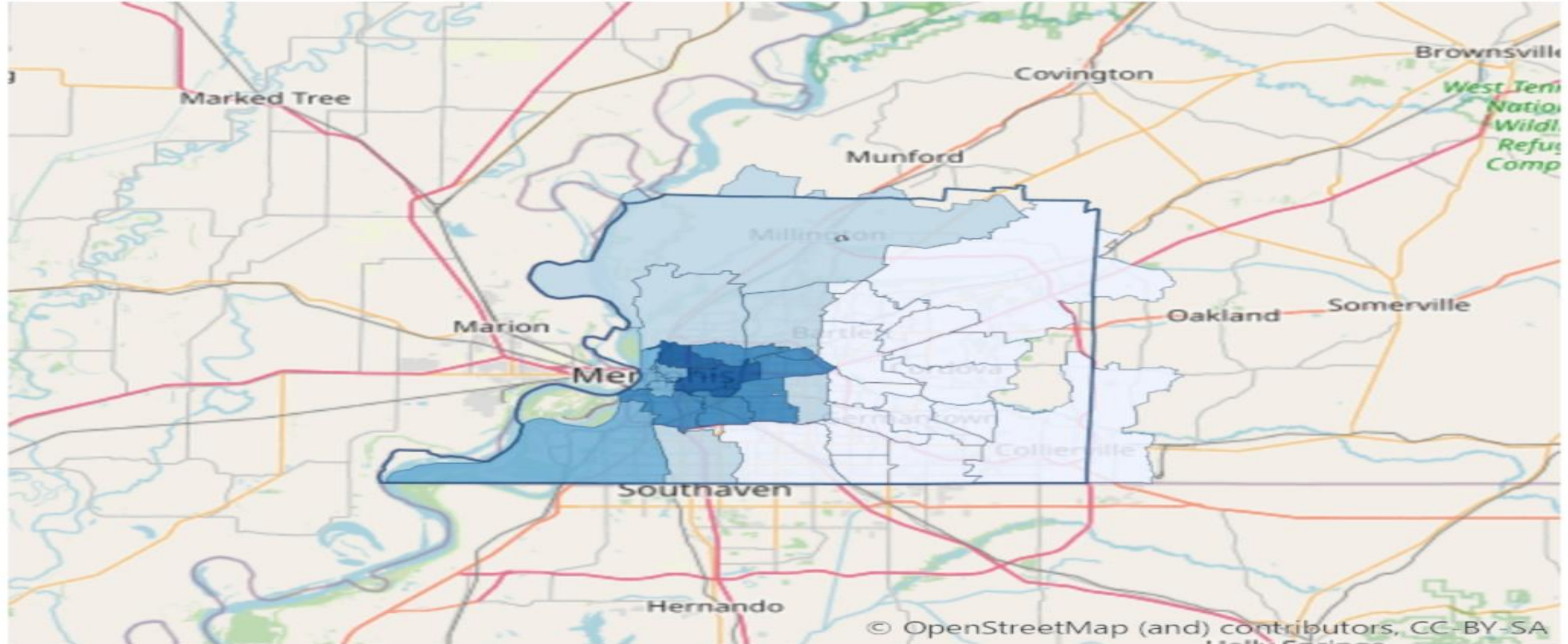

© OpenStreetMap (and) contributors, CC-BY-SA
Holly Springs



0.0% - 2.5%



2.5% - 8.8%



8.8% - 22.6%



22.6% - 36.0%



36.0% - 50.7%

Recognized Carcinogens Released into Air

Zip Code

Measurement Period: 2023

Data Source: U.S. Environmental Protection Agency

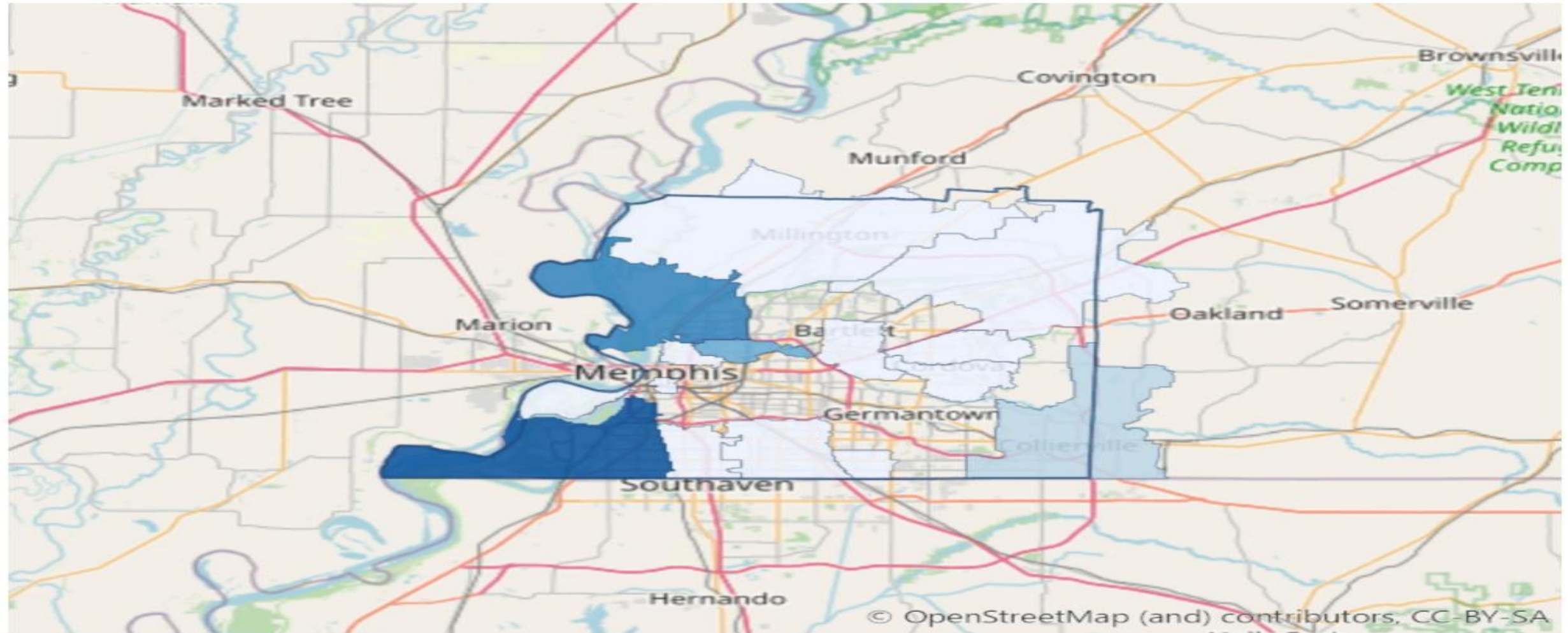

People Living 200% Above Poverty Level

Zip Code

Measurement Period: 2018-2022

Data Source: American Community Survey 5-Year

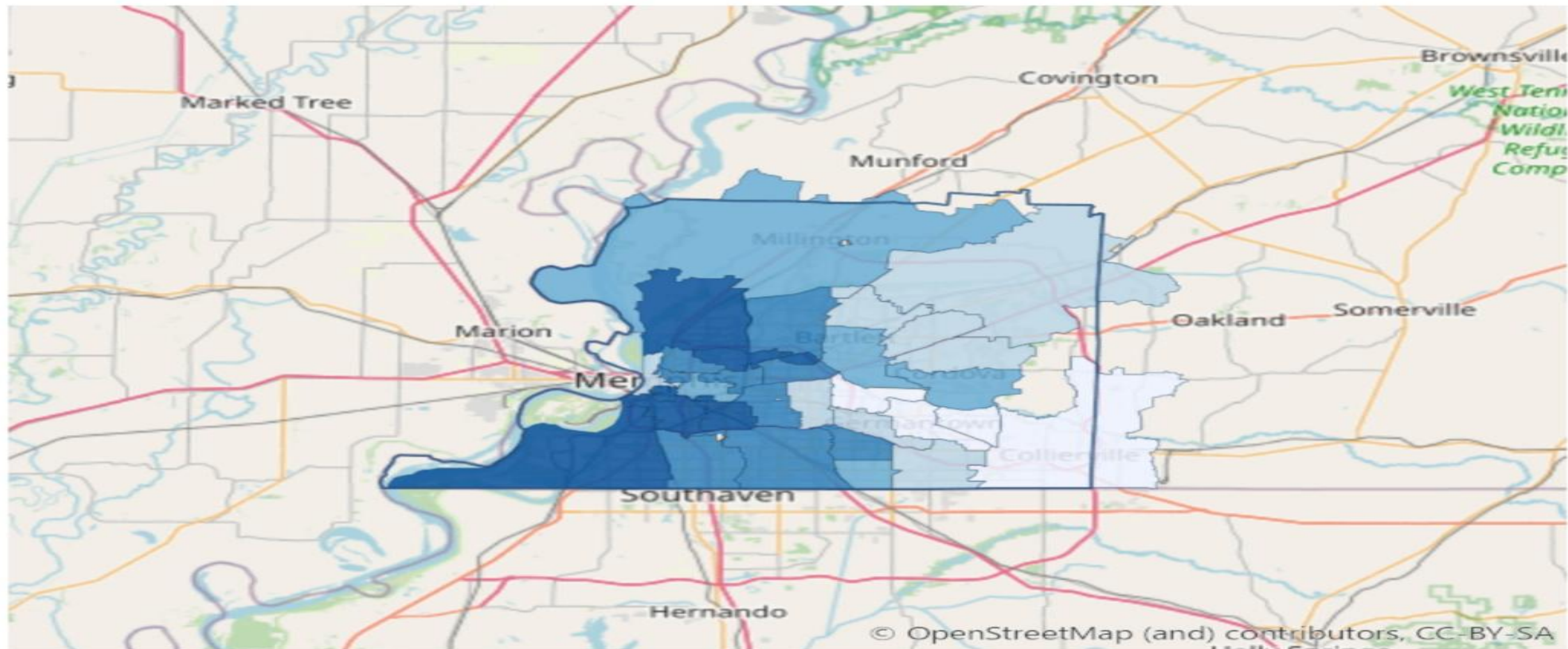

26.0% - 39.5%



39.5% - 53.8%



53.8% - 71.8%



71.8% - 85.1%



85.1% - 100.0%

Youth not in School or Working

Zip Code

Measurement Period: 2018-2022

Data Source: American Community Survey 5-Year

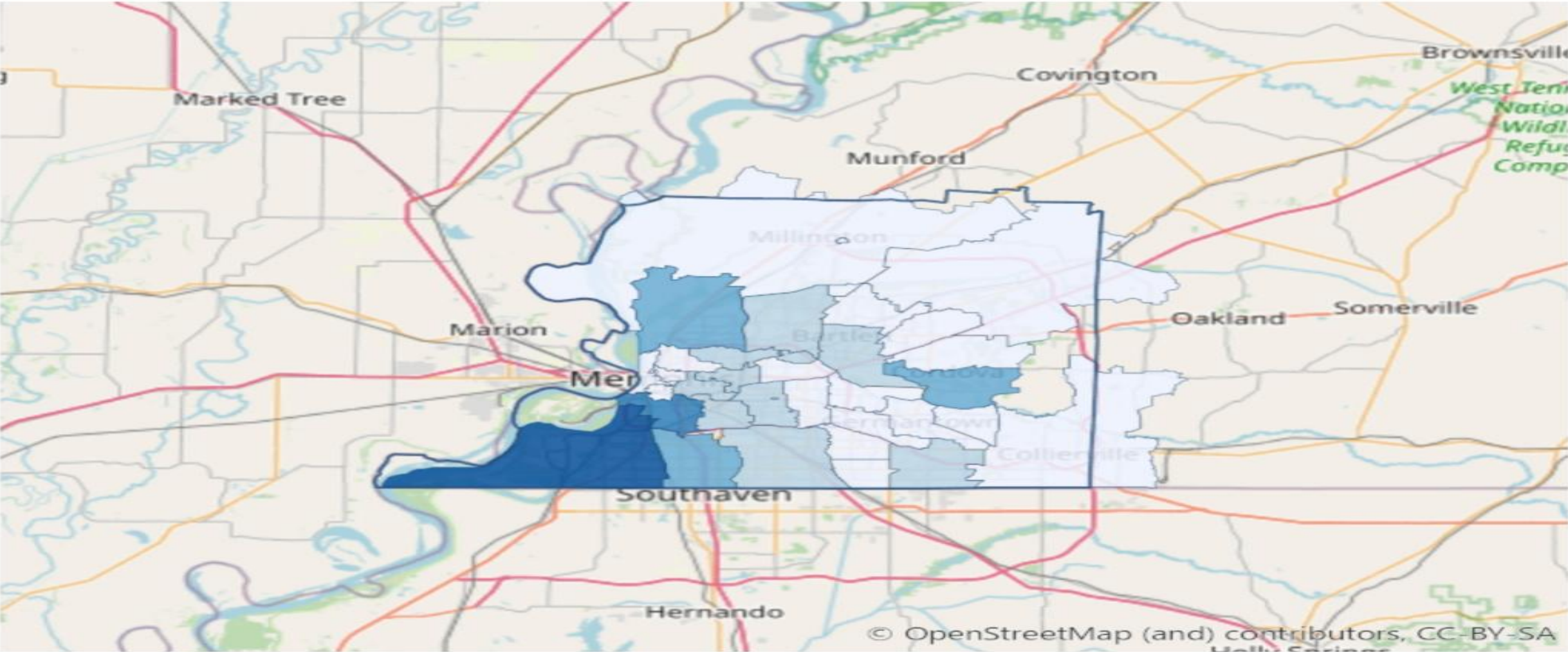

People 25+ with a Bachelor's Degree or Higher

Zip Code

Measurement Period: 2018-2022

Data Source: American Community Survey 5-Year

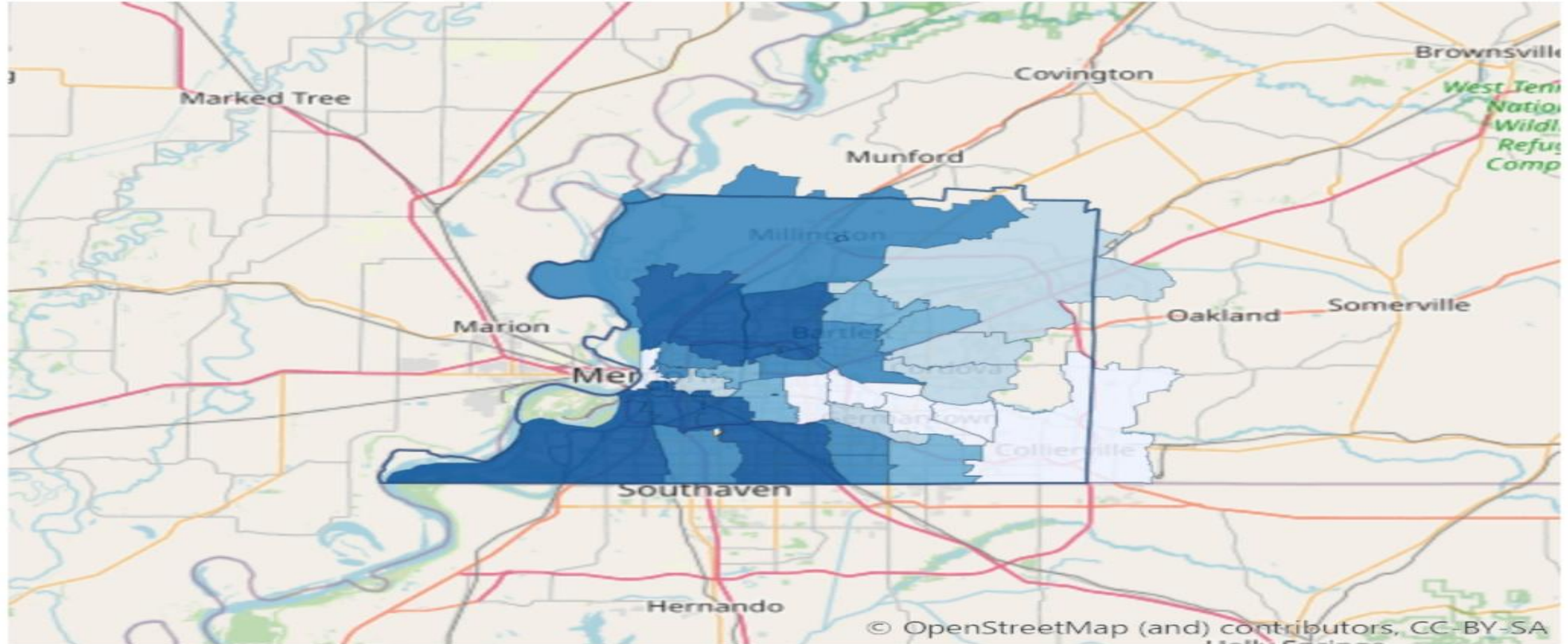

© OpenStreetMap (and) contributors, CC-BY-SA
Mapbox



0.0% - 14.4%



14.4% - 24.2%



24.2% - 38.7%



38.7% - 51.9%



51.9% - 72.1%